FRIENDSHIP OAK

Digitized by the Internet Archive
in 2012 with funding from
LYRASIS Members and Sloan Foundation

http://archive.org/details/seagull471968gulf

NON NOBIS
SOLUM
GULF PARK
BY THE SEA

The 1968 Sea Gull

EDITOR: Linda L. Wills

ASSISTANT EDITOR: Carolyn I. Kirby

ART EDITOR: Livi Mullen

"I am called 'The Friendship Oak.' Those who enter my shadow are supposed to remain friends for life, no matter where fate may take them in after years. I can tell you, without betraying secrets, that there is not an alumna of Gulf Park College, regardless of when she graduated, who does not possess, tucked away somewhere among her keepsakes and treasures, a twig, a leaf, or an acorn that came out of my heart. And when I am too old to bear leaves and acorns, I wish to be felled—fashioned into timber and converted into a summer house where the girls of Gulf Park can foregather and exchange confidences of youth."

Anonymous

Friendliness lives everywhere

The unforgettable fountain.

The Art Building.

The Y-Hut.

The beauty of spring.

Hardy Hall.

Seeking knowledge in the library.

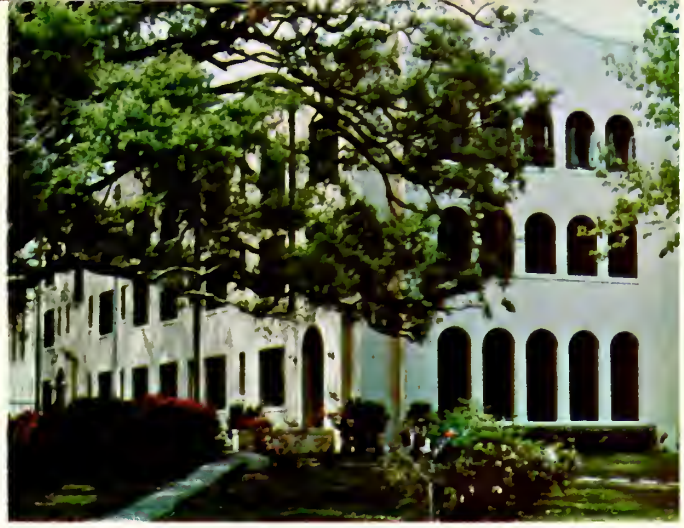

Lloyd Hall.

Elizabeth Hall.

The Administration Building.

A song shared with friends.

A letter from that special someone!

Davis, the all time champ, is at it again.

Long distance calling? ? ? ? ?

And where is your ring?

A Friday night at the Student Union.

is shown by...

Phi Theta Kappa speakers.

A modeling instructor.

and is guided by...

A helping hand in the library.

Someone to listen to our problems.

Contents

EDUCATION
CLASSES
FEATURES
SORORITIES
ORGANIZATIONS

I know a tree that's very tall,
And that ole tree will never fall.
I made a friendship under that tree,
And this dear friend means the world to me.

As old man Time takes another year,
We'll say goodbye and shed a tear,
For these were the best years of our lives,
Cause we made friendships that will never die.

Now we leave this school with no regrets,
Cause we've shared things that we'll never forget,
Although we go our separate ways,
We know we'll meet again someday.

The Friendship Tree,
Means a lot to me.
It will always be,
In my memories.
The Friendship Tree.

—Connie Shaver and Sherrie Jacobs

DEDICATION

Mrs. Harriett Smith

To an individual who has won the respect and admiration of every Gulf Park student.

She has worked untiringly with Gulf Park, not only as a school but as a home—*our* home. She has made our problems hers in an effort to bridge the gap of adjustment.

Because of her unbiased understanding and deep committment to what is right, she exemplifies what we feel must be the ideal person. And because she is dedicated to us, we dedicate the 1968 SEA GULL to Mrs. Harriett Smith.

DENOYER-GEPPERT PHYSIOLOGY SERIES
B
SKIN AND SCALP
GLANDS OF THE BODY
C
SAGITTAL SECTION
OF
RIGHT KIDNEY
D
URINIFEROUS UNIT
DGP 8 SKIN AND EXCRETORY ORGANS

In Memoriam

On November 27th, 1967, Diane Virginia Retz died of injuries received in an automobile accident. She was returning to Gulf Park from Fort Worth, Texas, where she spent Thanksgiving with her family. She was the daughter of Mr. and Mrs. Gilbert Retz.

A memorial service, attended by the students, faculty, staff, and administration, was held at Gulf Park College on November 28th. Funeral services were conducted at All Saints Episcopal Church on November 29th in Fort Worth.

Of a quiet manner, with a warm, instant smile, Diane was quick and glad to cooperate with her peers in extra-curricular activities. Her instructors especially remember her as a consistent and conscientious performer in academics.

The memory Diane leaves with students, faculty, and officials is that of a warm friend. She lived her brief life so fully that it was good, accomplished, and tempered with happiness. Death will not diminish the legacy of her life.

Nobody told me not to wear a formal.

Way down yonder in New Orleans.

There's bound to be another cup in there! !

Rub-a-dub-dub, FOUR in a tub? !

But where's your leather jacket?

See what good girls get for Christmas!

Emily, that can't be your boy from home!

Just yesterday my Karate teacher . . .

But it's not really my birthday!

Wanna bet this is Coke?

Bunny of the year? !

One more strike and you're out!

Would you believe a debutante? !

Ready, aim, fire! !

Gulf Park's sextet.

Deck the halls with boys from Keesler.

Simpson vs. Lloyd Bridges.

Rigor Mortis! !

Education

PRESIDENT

W. T. Sadler

In my association with Gulf Park College since 1948 I have constantly been amazed with the friendships which originate and continue among the students, the faculty and students, and to the college community as a whole.

This academic year has, I feel, been fostering friendship especially among the students. I believe this can be attributed to the fine caliber of leadership exhibited by our sophomore class. My congratulations to you.

May the years ahead continue to cement the fine relationships which have been formed this year and may your friendships become everlasting.

William T. Sadler

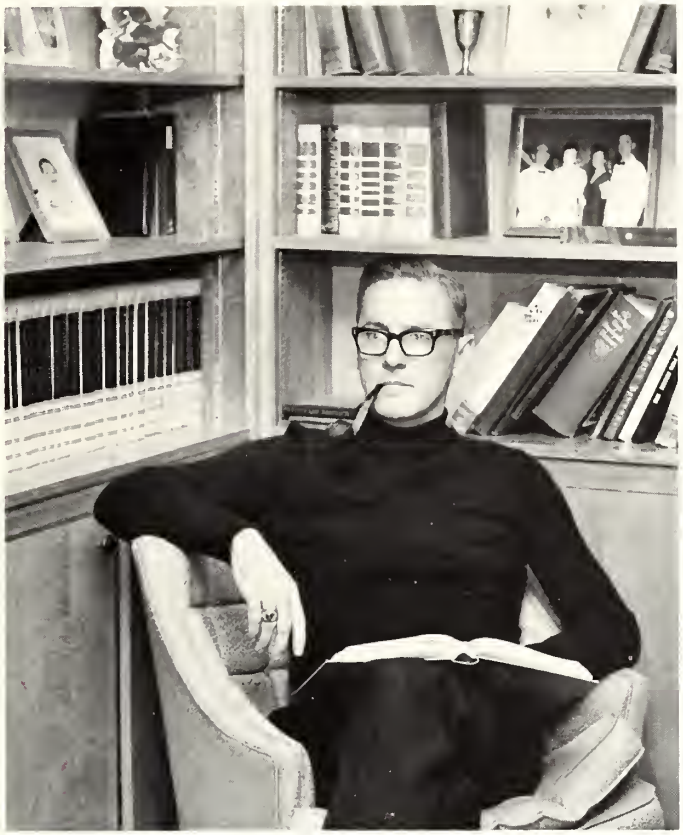

A moment of leisure in his study.

Talking to his "daughters."

The President contemplates a move.

DEAN OF THE COLLEGE

MR. ROBERT L. JOHNSON

As a father of three daughters and a son, Mr. Johnson is eminently qualified to counsel the girls at Gulf Park. Dean Johnson, as he is better known, has proved himself capable of discharging the duties of Dean of the College with kindness and understanding. This position is not an easy or a simple one, and it takes the acme of patience.

His office and willing ear are open to all who need help and advice. Although his duties involve wise utilization of time, he is never too busy to discuss a problem with a student. He readily listens to all sides of a question and willingly grants all reasonable requests.

We are proud to have as our friend and Academic Dean, Mr. Johnson.

The position of Dean of Students is not an easy one, for it demands patience and understanding. As Gulf Park's Dean of Women, Mrs. Lois Ferrell employs both of these virtues in dealing with all situations which arise on campus. Her willingness to aid every student, her untiring devotion to duty, and the capable manner in which she executes her duties of office make her a favorite with the student body.

Mrs. Ferrell is never too busy to discuss any problem which a student may have. Her great interest in academic achievement and in student activities reflects her every action. She has instilled within the entire student body a sense of responsibility and pride in the accomplishments of our college.

Because of her high ideals and fair decisions, she is certainly worthy of our thanks and praise. As all students enter and leave Gulf Park, they invariably become better individuals, because Mrs. Ferrell has touched their lives.

DEAN OF STUDENTS

Mrs. Lois M. Ferrell

DIRECTOR OF ADMISSIONS

Mrs. Amelia S. Lumpkin

Mrs. Amelia Lumpkin is one of Gulf Park's most valuable ambassadors. As Admissions Director, her warm, friendly greeting for each student makes each girl feel welcome. Mrs. Lumpkin informs all applicants of college activities and makes each girl feel that she is a part of the school before she comes.

BUSINESS MANAGER

Mr. George H. Holladay

Whether it is a nickel lost in the candy machine or a quarter stuck in the dryer, a girl can always turn to Mr. George Holladay for reimbursement. As Gulf Park's dependable, friendly Business Manager, Mr. Holladay is one of the most indispensable men on campus.

(1935)-Vincent Alfonso .....Skiing and Sailing

(1954)-Sarah Pinckney Ambler .....French, Spanish A.B., College of Charleston; M.A., University of South Carolina; further graduate study, Indiana University, University of Paris, National University of Mexico, University of Grenoble.

(1963)-Francis Nels Anderson .....Speech B.A., Nebraska Wesleyan; M.A., Northwestern University.

(1967)-Rachael Tayar Anderson .....Sociology B.A., M.S., Trinity University.

Off to the fox hunt!

Catching up on homework.

FACULTY

FACULTY

The closer you . . .

Fa - - a long, long way to run.

(1944)-Jeannette Brock .....Secretarial Studies
B.S., Alabama College; M.S., University of Tennessee; further graduate study, University of Georgia.

(1965)-Joy Broom .....Physical Education
A.B., Judson College; graduate study, Florida State University and University of Southern Mississippi.

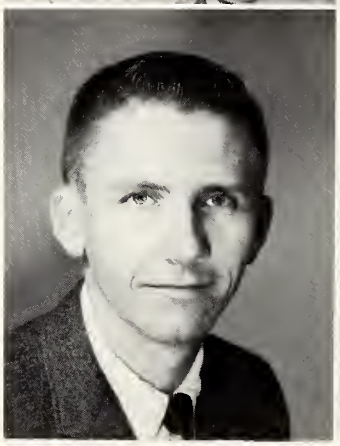

(1966)-Jimmie William Capel .....Voice, Glee Club
B.A. in Christianity, Mercer University; B.C.M., M.C.M., School of Church Music, Southern Baptist Theological Seminary, Louisville, Kentucky.

(1966)-Mrs. Jerry Barrett Cater ....Home Economics
B.S., M.S., University of Southern Mississippi.

Now, if I can just leave before someone sees me!

I just have to get that fly!!!

FACULTY

(1962)-Don Christmas .....Piano
B.M., M.M., Louisiana State University; further studies, University of Houston, Peabody Conservatory of Music.

(1963)-Earle DeVries .....Art
Professional Study, Art Students League of New York, student of Frank V. Dumond; Academic de la Grande Chaumiere, Paris; Instituto Allende, San Miguel, Mexico.

(1964)-Laurie A. Drago .....History
B.A., Northwestern Louisiana State College; M.A., Louisiana State University.

(1967)-Jason Houston Floyd, Jr. .....Mathematics
B.S.E.E., Auburn University; J.D., University of Mississippi.

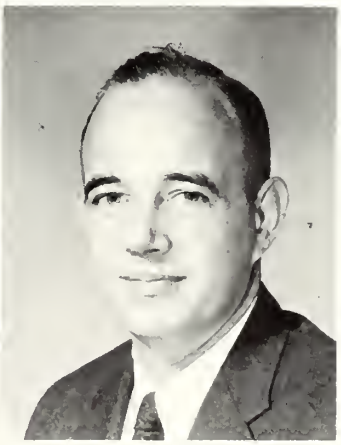

(1962)-John T. Hazard .....Psychology
Ph.B., Georgetown University; M.E., University of Southern Mississippi; graduate, Army Command and Staff School; Additional Study, University of Texas.

(1951)-Anna Mae Helton .....English, Speech
B.A., Berea College; B.Mus., University of Rochester; M.A., Northwestern University.

(1966)-Robin Starr Johnson .....Dance
B.S., University of Southern Mississippi; Dancing Specialist, Ted Mack Camp, Great Barrington, Massachusetts.

(1941)-Dorothy Milden .....Librarian
A.B., M.A., University of Mississippi; B.A. in L.S., Emory University.

And here is Spain; just 22 miles from Washington, D.C.

Girls, I realize this is old hat, but we must review it again.

FACULTY

(1965)-Janet Nelson .....Horsemanship
A.A., Stephens College; B.S., University of Mississippi.
(1965)-Berta Hudson Patton .....Home Economics
B.S., M.A., University of Southern Mississippi; further graduate study, Mississippi State University, Louisiana State University, and University of Southern Mississippi.

(1948)-Helen T. Picking .....Speech, Theatre Arts
A.A., Stephens College; B.S., M.A., Northwestern University.

FACULTY

(1967)-Almus Ballow Polsgrove .....English and Guidance

A.B., Union University; M.E.D., Mississippi State University; M.A., Mississippi State University.

Well, this is just a "hazard" of teaching.

Just add a catchy smile and you have it made!

FACULTY

It would help to have a little thread in the machine!

Mrs. Smith, I could have sworn my frog just jumped!

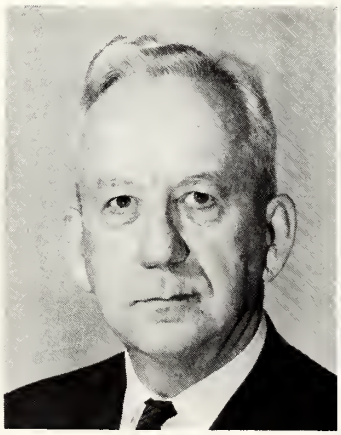

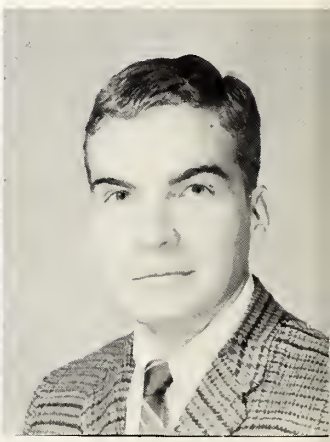

(1963-64; 1965)-Troy H. Price .....History
B.A., Texas College of Arts and Industries; M.A., University of Texas; further graduate study, George Washington University.

(1967)-Paul Shafer .....English
B.S., M.S., University of Southern Mississippi.

(1966)-Cal Smith .....Golf

(1967)-David L. Smith .....Guidance Counselor
B.S., Wisconsin State College at Oshkosh; M.S., University of Wisconsin.

This is on the required reading list?

Now is the time for all good men to . . . . .

(1964)-Ethel Beatty Smith .....Business Education B.Ed. in C., Rider College; additional studies at Montclair State College, Columbia University, Rutgers University.

(1956-65; 1966)-Harriett Gibbons Smith .....Biology B.S. in Education, University of Alabama; M.S., Tulane University.

(1967)-Patricia McPeters Smith ...Physical Education B.S., University of Tennessee; graduate study, Middle Tennessee State College.

(1962)-E. Bruce Tillman .....Spanish A.B., University of Alabama; Graduate, American Institute for Foreign Trade; graduate study Tulane University and University of Southern Mississippi.

FACULTY

Col. Polsgrove, hard at work.

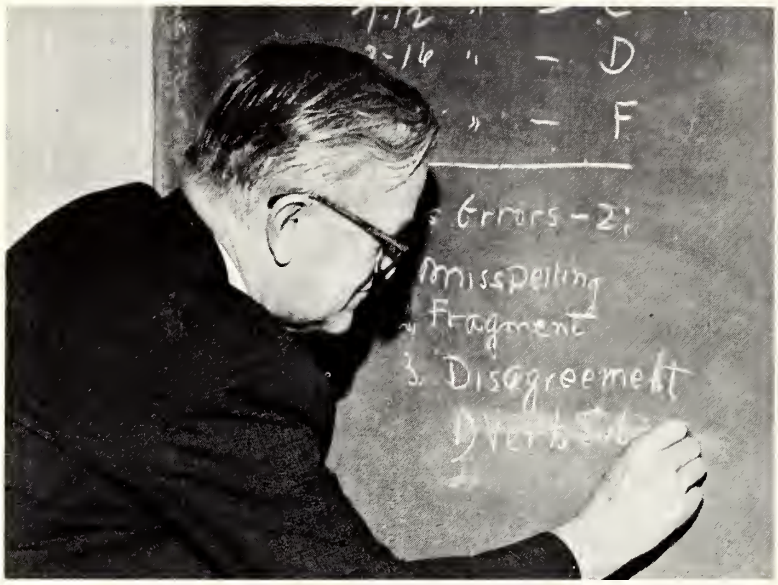

Yes, ladies, the War was fought in America!

(1965)-Keith D. Tonkel .....Religion and Philosophy
B.A., in Philosophy, Millsaps College; B.A., Emory University.

(1963)-Marie T. Van Gelder .....Assistant Librarian
A.B., The George Washington University.

(1965)-Laura S. Wilkinson .....Art
B.S. in Ed., University of Oklahoma; B.F.A. in Painting, Oklahoma City University; M.A. Teachers' College of Columbia University; Diplomas, New York and Paris Schools of Fine and Applied Arts.

(1957)-Eugene A. Wink, Sr. .....History
B.A., M.A., University of Southern Mississippi; Graduate of The Infantry School and The Command and General Staff College.

FACULTY

Mrs. Loleta Clinton
President's Secretary

Mrs. Francis Morgan
Dean of the College's Secretary

Mrs. Ruth Hodges
Dean of Student's Secretary

Mrs. Haydee Brisolara
Bursar

Mrs. Norma McCaffrey
Business Office Secretary

One more cup of coffee and we're bound to get fired.

Mrs. Mary Lou Heath
Administrative Secretary

Mrs. Rita Douglas
Administrative Secretary

ADMINISTRATION

Will I ever catch up on all this work?

Mrs. Burg, Publicity Director, discusses the schedule of events with Lonnie Rogers.

ADMINISTRATION

Mrs. Ruth Burgess.
Field Representative.

Miss Sherrie Johnson.
Field Representative.

Miss Martha Settle.
Field Representative.

Mrs. Lillian Wissmiller.
Field Representative.

Left to Right: Mrs. Holmes, Hardy Hall; Mrs. Mullins, Elizabeth Hall; Mrs. Guthrie, Hardy Hall; Mrs. Holtane, Lloyd Hall.

COUNSELORS

For ME! ! ! !

And I hope you have a nice day, too.

Mrs. Rubye Vinson
Nurse

Mrs. Pauline Lees
Nurse

Mrs. Ruby Miller
Dietitian

Mrs. Dixie Lee Amacker
Assistant Dietitian

ADMINISTRATION

Sunday night favorite—peaunt butter and jelly!

I know the mercury is in there somewhere!

Classes

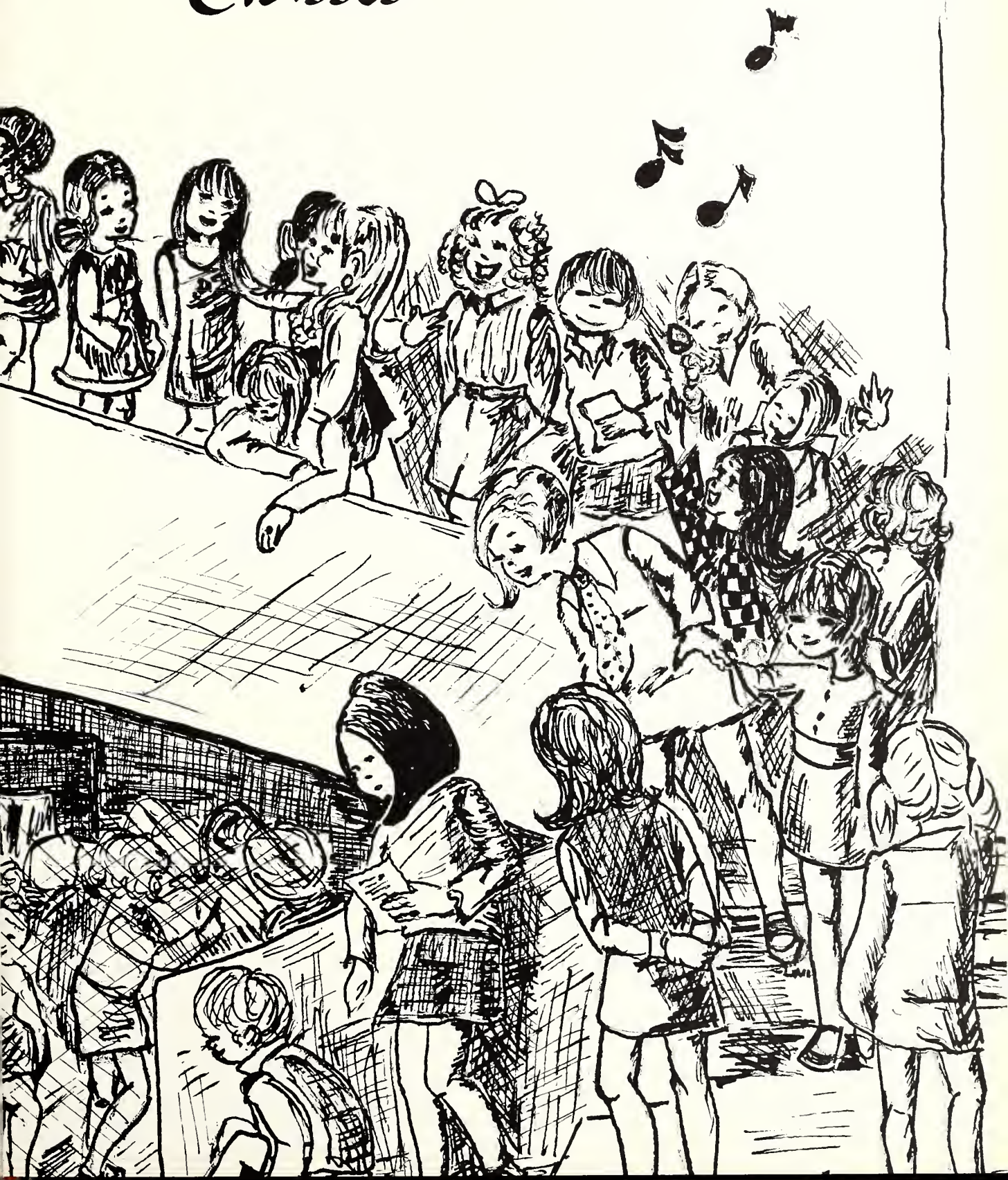

SOPHOMORE CLASS

SOPHOMORE OFFICERS

SOPHOMORES

SUSAN ALLEN — Hot Springs, Arkansas

Sigma Psi Iota; Secretarial Science Club.

Accomplishments made strictly through modesty.

CHERYL AMYX — West Plains, Missouri

Theta Alpha, Activities Chairman.

Patience and understanding that draw others to her.

JERRY ANN AYCOCK — Athens, Alabama

Sigma Psi Iota, Secretary and Pledge Master; Dance League, Vice President; Samovar Club, Treasurer; *Seal Gull,* Class Editor; We Moderns.

Soft Southern tenacity.

PEGGY BAYLESS — Fort Worth, Texas

Kappa Chi, Pledge Master; Pacesetters; Samovar Club; Jet Maskers; *Seal Gull,* Business Staff; Philharmonic Club.

Though deep, yet clear; though gentle, yet not dull.

SOPHOMORES

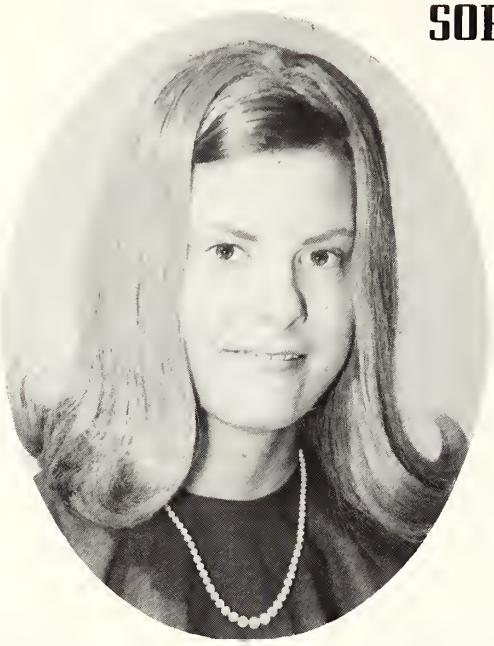

EVE BOWER ..... Florence, Alabama

Gamma Psi, Chaplain; Pacesetters.

Frivolity and compassion blended.

NANCY BOWMAN ..... Albany, Georgia

Gamma Psi, Secretary; Pacesetters; Dance League; Glee Club; Philharmonic Club.

The magic of a cheerful face.

SUE ELLEN BRANDON .... Hopkinsville, Kentucky

Delta Alpha Sigma, President; Panhellenic Council; Phi Theta Kappa, Treasurer; Pacesetters; Samovar Club.

Much to do, and the desire to do it correctly.

CARLEE BRECK ..... Stamford, Connecticut

Aquettes, Secretary.

Honesty as rare as a man without self-pity.

SOPHOMORES

NANCY BUTZ Anderson, Indiana

Judiciary Board; Dormitory President.

A breeze of cheerfulness, without an aim, but touching many.

LEE ANN CALDWELL Augusta, Georgia

Phi Theta Kappa, President; Glee Club; Dance League; Philharmonic Club; Student Advisor; *Tammy Howl*, Staff.

In action faithful, and in honor clear.

MRS. LaNELL CANTERBURY Mississippi City, Miss.

Special Day Student.

Creativity and ability; yet the desire to learn.

SUZIE CARLTON Muskogee, Oklahoma

Delta Alpha Sigma, Vice President; Bit and Spur, Historian; Physical Education Club; Romance Language Club; Jet Maskers; Glee Club; Panhellenic Council.

The sweetness of devotion.

SOPHOMORES

DEBORAH HARRINGTON COE Fort Lauderdale, Fla.

Kappa Chi, Secretary; Pacesetters, Historian; *Sea Gull;* We Moderns.

The lilt of naturalness; the free spirit of an imp.

CATHY COLLINS ..... Columbus, Ohio

Gamma Psi, Pledge Master; Aquettes, President; *Tammy Howl;* Physical Education Club; Volleyball Team.

Excitement to conquer all depression.

VICKI COUSINS ..... Tulsa, Oklahoma

Theta Alpha, Vice President; Jet Maskers; Secretarial Science Club; Panhellenic Council.

The deportment and conduct of a queen.

GLORIA DAHL ..... Freeport, Illinois

Delta Alpha Sigma; We Moderns; Pacesetters.

The sophistication and spirit of adventure to lead her own life.

SOPHOMORES

DEBBIE DAVIS Austell, Georgia

Kappa Chi; We Moderns; *Sea Gull* Staff; Physical Education Club.

A comment on everything; involvement in much.

KATHRYN LEE DeBORD Johnson City, Tennessee

Sigma Psi Iota, Photographer; Pacesetters.

A smile to delight all.

MARY LOU DOOLIN Lawton, Oklahoma

Kappa Chi; Pacesetters; We Moderns.

A contagious interest and joy in everyday occurrences.

DOTTY DRANE Kerrville, Texas

Kappa Chi; Bit and Spur.

Good-natured and cheerful to work or talk with.

SOPHOMORES

FLORENCE ESSEN ..... St. Louis, Missouri

Kappa Chi.

A witty woman is a treasure; a witty beauty is a power.

ELIZABETH FEILD .....Albany, Georgia

Delta Chi Sigma, Chaplain.

Dynamite in a small package.

PAT FLANAGAN ..... Pikeville, Kentucky

Kappa Chi; Student Government, President; Phi Theta Kappa, Chaplain.

The courage to lead others; the strength of conviction to stand alone.

GWEN FLEMING Timonium, Maryland

Gamma Psi, Athletic Chairman; Jet Maskers; Bit and Spur, President.

A sister to her friends.

SOPHOMORES

TERESA FLEMING Kingsport, Tennessee

Sigma Psi Iota, Sergeant at Arms; Student Government; Jet Maskers, Treasurer; Phi Theta Kappa.

Earnest and striving, but tolerant of those who are not.

MARY FRANKLIN Nashville, Tennessee

Sigma Psi Iota, President; Student Advisor; We Moderns; Pacesetters; Student Government; Panhellenic Council; Sophomore Class, Secretary.

Expects and inspires good in others.

JULIE FRAZIER Pascagoula, Mississippi

Sigma Psi Iota, Athletic Chairman.

Happiness to create and share.

MARCIA FUTCH Clewiston, Florida

Student Government, Secretary.

Given to jest, but ever in earnest.

SOPHOMORES

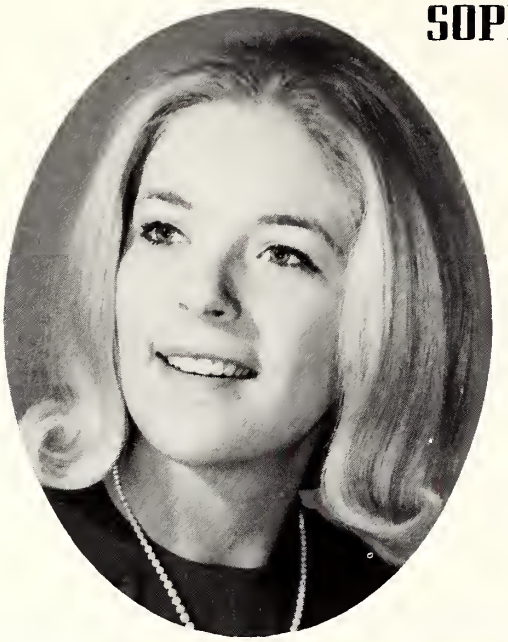

CAROLYN GAY . . . . . Gulfport, Mississippi

Day Student.

She has a golden beauty, sparkling and bright.

ELIZABETH GILMER . . . . . Houston, Texas

Kappa Chi, Vice President; Phi Theta Kappa; *Tides*, Editor; *Tammy Howl.*

Of loyal nature and of noble mind.

KATHLEEN M. GRADY . . . . . Webster, Texas

Sigma Psi Iota, Chaplain; Pacesetters, President; Jet Maskers; *Sea Gull* Staff; *Tammy Howl.*

The calm, but vibrant appeal of a lady.

CHARLOTTE GRIST . . . . . Blakely, Georgia

Delta Chi Sigma; Aquettes, Treasurer; Phi Theta Kappa; Sophomore Class, President; Student Government, Vice President; Judiciary Board, Chairman.

Truth is slow words and earnest conduct.

SOPHOMORES

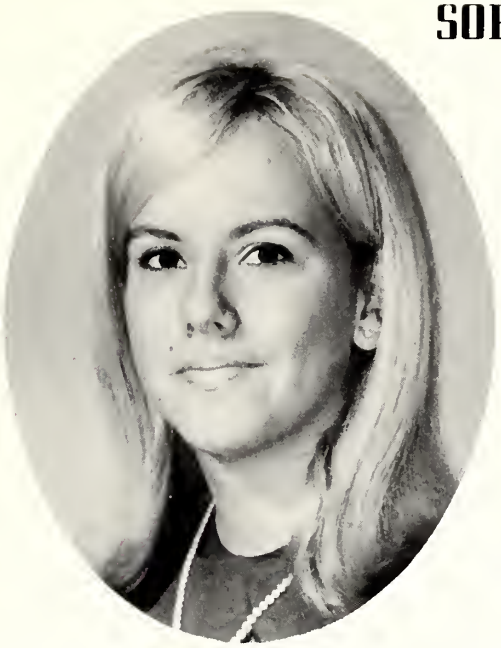

JUDITH ANNE GROSECLOSE Fort Wayne, Indiana

Kappa Chi; We Moderns; Pacesetters.

The happiness of others is her happiness.

JENNY DELL HAMILTON Decatur, Georgia

Delta Alpha Sigma, Historian; Samovar Club, President; *Tides*, Art Editor; We Moderns; *Sea Gull*, Class Editor; *The Book*, Art Staff.

Great things accomplished through enthusiasm.

SALLY HAPPER Durham, North Carolina

Gamma Psi, President; Jet Maskers; Student Advisor; *Sea Gull*, Assistant Art Editor; Romance Language Club.

Determination and a sense of humor; an unbeatable combination.

CYNTHIA ANNE HAYES Tampa, Florida

Sigma Psi Iota, Vice President; Dance League, Treasurer; We Moderns; Samovar Club; *Sea Gull*, Class Editor; Panhellenic Council.

Consistency is a virtue in itself.

SOPHOMORES

SHERRIE JACOBS ..... Ferriday, Louisiana

Delta Alpha Sigma, Sports Chairman; Samovar Club; Physical Education Club; We Moderns; Volleyball Team.

Joy is wisdom; time an endless song.

LUCY CAROL JOHNSON ..... Hazard, Kentucky

Delta Chi Sigma, Vice President; *Tammy Howl;* Aquettes; Panhellenic Council; *Sea Gull,* Assistant Greek Editor; We Moderns.

An individual, but a part of much.

KITTY JORDAN ..... New Orleans, Louisiana

Kappa Chi, Athletic Chairman; Bit and Spur, Vice President; *Sea Gull* Staff; Dance League.

Her kingdom for a horse.

LYNNE KETZLER ..... Omaha, Nebraska

Delta Alpha Sigma, Treasurer; Romance Language Club; Pacesetters; Physical Education Club; We Moderns; Jet Maskers.

Sunshine and rain at once; her smiles and tears.

SOPHOMORES

CAROLYN IRVIN KIRBY ..... Sikeston, Missouri

Sigma Psi Iota, Historian; *Tides;* Student Advisor; *Sea Gull* Staff.

An appreciator of and a contributor to the world's loveliness.

KAREN KATHRYN KOCH .....Ocean Springs, Miss.

Day Student; Samovar Club.

I laugh, for hope hath happy place with me.

LINDA E. LIVINGSTON LaGrange, Illinois

Delta Chi Sigma, President; Panhellenic Council, President; *Sea Gull,* Greek Editor; We Moderns; Student Advisor.

Presence of mind and courage in distress.

CAROL McINNIS Clarksdale, Mississippi

Delta Chi Sigma, Pledge Master; *Tides;* We Moderns; Basketball Team; Dance League.

A firm grasp on all the moods of life.

SOPHOMORES

CHERI McKEE ..... Little Rock, Arkansas

Gamma Psi, Vice President and Standards Chairman; Glee Club, Vice President; Jet Maskers, Secretary; Philharmonic Club; Bit and Spur, Secretary.

An echo for the finer tones of life's music.

SALLY MARIE MEINERS ..... Skokie, Illinois

Samovar Club.

All that we see or seem is but a dream within a dream.

CHARLOTTE ANN MOORE ..... Decatur, Alabama

Sigma Psi Iota, Treasurer; Dance League.

Fresh and gay as a spring day.

JENNIFER BOWER MOORE ..... Pass Christian, Miss.

Day Student.

Adventure lit her stars.

SOPHOMORES

LILLIAN OLIVIA MULLEN Newport, Tennessee

Theta Alpha, Standards Chairman; Mississippi Inter-collegiate Council, Second Vice President; Aquettes, Vice President; Glee Club, President; *Sea Gull,* Art Editor; *The Book,* Art Editor; Samovar Club; Dance League; Jet Maskers.

Talent, flair, and spirit.

CISSY OURSO Donaldsonville, Louisiana

Theta Alpha, Treasurer; Pacesetters, Vice President; Dormitory President; Judiciary Board, Recording Secretary.

Strong ideas, tempered by concern for others.

CARMEN PHELPS Martinsville, Indiana

Kappa Chi; Pacesetters; Dance League, President; We Moderns.

The ambition and love to achieve high goals.

PAM PODGER Durham, North Carolina

Delta Chi Sigma, Standards Chairman; Pacesetters; We Moderns; Jet Maskers; *Tammy Howl.*

Kindness as large and plain as a prairie wind.

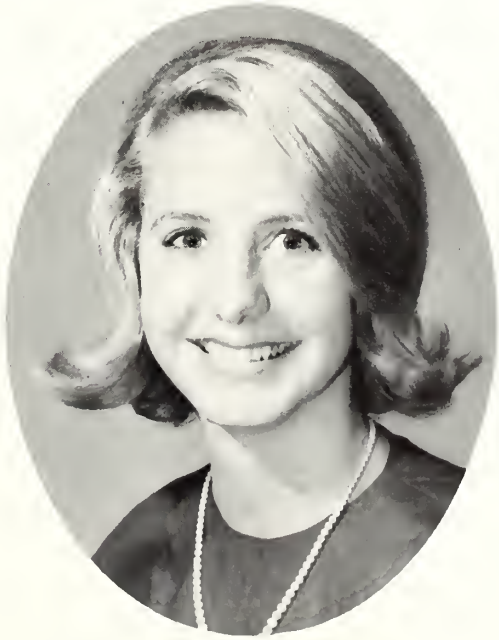

SOPHOMORES

CYNTHIA PUCKETT ..... McMinnville, Tennessee

Secretarial Science Club, Vice President.

Unselfish, and delight in sharing her wit.

SALLY RHYNE ..... Newport, Tennessee

Theta Alpha, Pledge Master; Pacesetters; Jet Maskers.

Patience to conquer all.

LONNIE LOU ROGERS ..... Athens, Texas

Kappa Chi, Standards Chairman; Pacesetters, Treasurer; *Sea Gull,* Snapshot Editor; Jet Maskers; Samovar Club.

The joys of a little girl; the creative expression of a woman.

CONNIE SHAVER ..... Gary, Indiana

Delta Chi Sigma, Athletic Chairman; Samovar Club, Secretary; Aquettes; Sophomore Class, Song Leader.

There is nothing worth the wear of winning, but laughter and the love of friends.

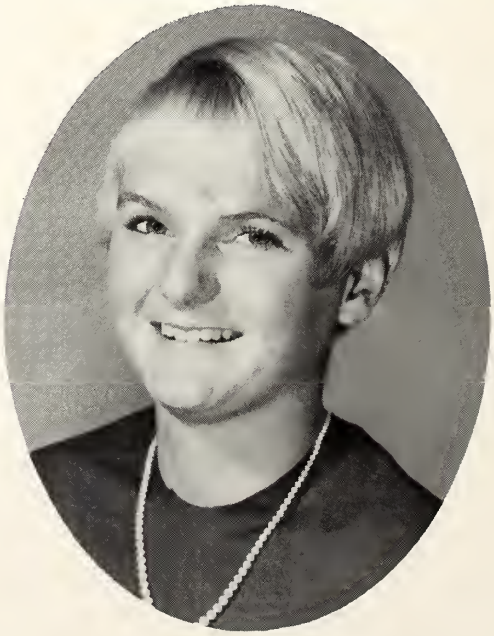

SOPHOMORES

CAROL SHEETS Wilton, Connecticut

Delta Alpha Sigma, Chaplain; We Moderns; Glee Club; Jet Maskers.

Impulsiveness and sincerity; action with warmth of feeling.

SUZANNE SIMPSON Jackson, Tennessee

Delta Alpha Sigma; Samovar Club, Sergeant at Arms; Aquettes; Sophomore Class, Sergeant at Arms; Intramural Board, Student Manager.

To love the game beyond the prize.

ELIZABETH SMALLMAN McMinnville, Tennessee

Theta Alpha, Chaplain.

We can do more good by being good than in any other way.

ALICE SMITH Long Beach, Mississippi

Day Student; Glee Club; Phi Theta Kappa.

Determination to succeed in two roles, and the understanding which comes from both.

SOPHOMORES

BARBARA SMITH ..... Long Beach, Mississippi

Day Student; Coast Club, President.

A merry heart and a good mind.

PATTYE SMITH ..... Athens, Alabama

Sigma Psi Iota, Secretary.

The grace and charm to brighten the world around her.

SALLY ANN SOCKWELL ... North Little Rock, Ark.

Delta Chi Sigma, Secretary; Student Advisor; Jet Maskers, President; Glee Club, Secretary; Bit and Spur, Treasurer; Philaharmonic Club; *Sea Gull,* Club Editor.

The world her stage; its happiness her applause.

KATE SPARKS ..... Williamsburg, Virginia

Delta Alpha Sigma, Secretary; Samovar Club, Vice President; Judiciary Board; Dormitory President; We Moderns; *Sea Gull,* Class Editor.

Zest to lighten the burdens of others.

SOPHOMORES

VIRGINIA STRAUBEL Green Bay, Wisconsin

Gamma Psi; Samovar Club; Pacesetters; Jet Maskers.

As the sun colors flowers, so does art color life.

AMY STRONG Fayetteville, Tennessee

Delta Chi Sigma, Treasurer; *Tammy Howl,* Editor; Sophomore Class, Vice President; We Moderns; Student Advisor; Jet Maskers.

The great heart knows the power of gentleness.

SUSAN THOMAS Longview, Texas

Sigma Psi Iota, Standards Chairman.

Fun-loving and gracious.

SALLY TUCKER Houston, Texas

Delta Chi Sigma; Glee Club.

The unassuming beauty of an understanding friend.

SOPHOMORES

HELEN TURNER Palmetto, Florida

Theta Alpha, Secretary; Secretarial Science Club, President; Pacesetters, Secretary; *Tammy Howl*, Assistant Editor.

Where trust is never wasted, but abundantly fulfilled.

SALLY WADE Augusta, Georgia

We Moderns.

A master of her liberty.

CAROLE WARD Venice, Florida

Kappa Chi, President; Phi Theta Kappa, Secretary; Student Advisor.

Valiant, wise, and always sympathetic.

SOPHOMORES

ANN WHITCHURCH Ardmore, Oklahoma

Theta Alpha, President; Panhellenic Council, Secretary; Student Government; We Moderns.

Strong mind, great heart, true faith, ready hands.

PIJI WHITE Bay St. Louis, Mississippi

Day Student; Secretarial Science Club; Coast Club.

The exhilaration of love for mankind.

WENDY WHITNEY Richland, Michigan

Delta Chi Sigma; Samovar Club; Pacesetters; We Moderns.

Away she went, merrily as a marriage bell.

SOPHOMORES

LINDA LEWIS WILLS ..... Shelbyville, Kentucky

Kappa Chi, Chaplain; Sophomore Class, Treasurer; Phi Theta Kappa, Vice President; *Sea Gull*, Editor; Student Advisor.

Where willingness is great, the difficulties cannot be great.

KAREN WILSON ..... Houston, Texas

Gamma Psi, Treasurer; Jet Maskers; Glee Club.

The surest way not to fail is to determine to succeed.

SOPHOMORES

NORMA WING Hendersonville, North Carolina

Kappa Chi, Treasurer; *Sea Gull*, Business Editor; We Moderns.

Sure support for those who depend on her.

GINGER WOODSIDE Houston, Texas

Sigma Psi Iota, Publicity Chairman and Parliamentarian; Dormitory Vice President; Student Advisor; *Tammy Howl.*

Caring for all, and letting them know by word and deed.

FRESHMAN CLASS

FRESHMAN CLASS OFFICERS

Left to Right: Lila Porter, Sergeant at Arms; Judy Berns, Song Leader; Emily Moore, Secretary; Susan Jaffe, Sergeant at Arms; Marilyn Blaske, Treasurer; Maere Chandler, President; Phyllis Garner, Vice President.

FRESHMEN

First Row:

KATHI ABRAHMSON Chicago, Illinois
Theta Alpha; Jet Maskers; We Moderns.

SARA APPLETON Murphysboro, Illinois
Gamma Psi; Jet Maskers.

LEE ANN BAILEY Okmulgee, Oklahoma
Gamma Psi; Volleyball Team.

Second Row:

BETSY BARRETT West Point, Mississippi
Gamma Psi; Pacesetters.

KAROLYN BAYLEY Theodore, Alabama
Delta Alpha Sigma; Volleyball Team.

MARILOU BEAVER Parker, Arizona
Gamma Psi.

Third Row:

MARY ANN BECKER Bay St. Louis, Miss.
Day Student.

BARBARA BENEKE Orange, Texas
Gamma Psi; Samovar Club; Glee Club; We Moderns.

DEBBIE BERN Montgomery, Alabama
Gamma Psi; Secretarial Science Club.

Fourth Row:

JUDY BERNS San Antonio, Texas
Delta Alpha Sigma; Pacesetters, Reporter; Samovar Club; Freshman Class, Song Leader; We Moderns.

MARILYN BLASKE Louisville, Kentucky
Delta Chi Sigma; Freshman Class, Treasurer; Aquettes.

HARRIET BOATWRIGHT Johnston, S.C.
Sigma Psi Iota.

Fifth Row:

SANDRA BOONE Huntsville, Alabama
Sigma Psi Iota.

PRIS BROOKS Vincennes, Indiana
Kappa Chi; Aquettes.

BECKY BURGIN Birmingham, Alabama

Sixth Row:

MARCIA BURNHAM Dayton, Ohio
Kappa Chi; *Tides.*

ALEX BUSHMAN St. Louis, Missouri
Delta Alpha Sigma; Aquettes; Pacesetters; We Moderns.

HENRIETTA CALDERON El Salvador, C.A.
Kappa Chi; Samovar Club; Pacesetters.

FRESHMEN

First Row:

SHARON CANULETTE Lake Oswego, Ore.
Gamma Psi; Volleyball Team.

NANCY CARSON Greenville, Georgia
Kappa Chi; *Sea Gull,* Class Editor; *Tammy Howl.*

CARLA CARTER Des Moines, Iowa
Theta Alpha; Glee Club; Samovar Club; Aquettes.

Second Row:

LEE ANN CARTER Nashville, Tennessee
Theta Alpha; Pacesetters.

MAERE CHANDLER Wando, South Carolina
Delta Alpha Sigma; Freshman Class, President; Bit and Spur; Student Government; Samovar Club.

BRENDA CLARK Bayou La Batre, Alabama
Delta Alpha Sigma; *Sea Gull,* Staff; Pacesetters.

Third Row:

DIANNE CLARK Trenton, South Carolina
Sigma Psi Iota.

SUSAN CLEVELAND Sweetwater, Tenn.
Kappa Chi; *Tides;* Pacesetters.

STEPHANIE COLBY Lubbock, Texas
Kappa Chi; Pacesetters; Aquettes.

Fourth Row:

BRENDA CONLEY Mexico City, Mexico
Delta Alpha Sigma; Jet Maskers; Romance Language Club; Glee Club.

MARY LYNN CONNOR Morris, Illinois
Gamma Psi; Secretarial Science Club; Jet Maskers; Pacesetters.

CAROL CRAVEN Kansas City, Missouri
Theta Alpha, Pledge President; Pacesetters; Glee Club; Aquettes.

Who'll take the girl with the skinny legs?

Who's the latest member of Hell's Angels?

What was that you said?!

FRESHMEN

First Row:

JOY CROSTHWAIT Birmingham, Alabama
Kappa Chi.

JENNIE CURTIS Oklahoma City, Oklahoma
Sigma Psi Iota.

JEANETTE DAVIDSON Boca Raton, Fla.
Sigma Psi Iota; Jet Maskers.

Second Row:

JAN ELIZABETH DAVIS Fort Worth, Texas
Delta Alpha Sigma; Bit and Spur; Pacesetters.

JANE DAVIS Pecos, Texas
Kappa Chi; *Tides;* Glee Club.

JULIA DAVIS Calhoun, Georgia
Delta Chi Sigma; Secretarial Science Club.

Third Row:

JOAN DAWSON St. Louis, Missouri
Glee Club; Samovar Club.

DELL DeLEE Corpus Christi, Texas
Gamma Psi; Philharmonic Club; Jet Maskers; Glee Club.

CANDY DENNARD Dalton, Georgia
Sigma Psi Iota; Jet Maskers.

I'll bet you can't top this!

FRESHMEN

First Row:

NANCILU DENNIS . . Montgomery, Alabama
Delta Alpha Sigma; Glee Club.
VIRGINIA DODD . . . . Durant, Oklahoma
Kappa Chi; *Tides;* Glee Club; Student Government.
CYNTHIA DOUGLAS . . Richardson, Texas
Delta Alpha Sigma; Student Government; Samovar Club; We Moderns; Glee Club.

Second Row:

KAREN DOYLE . . . . Fort Myers, Florida
Kappa Chi; *Tides; Tammy Howl;* Jet Maskers.
JOY DUNN . . . . . Arlington, Texas
Sigma Psi Iota; Jet Maskers; Philharmonic Club; Sextet.
LENORA ELDER . . . . Richmond, Kentucky
Delta Chi Sigma; Jet Maskers.

Third Row:

VICKI ESHELMAN . . St. Joseph, Missouri
Kappa Chi; Bit and Spur; Aquettes; Jet Maskers.
AMY EVANS . . . . . Nashville, Illinois
Sigma Psi Iota.
BETTY JEAN EYLES . . Belize, Brit. Honduras
Delta Alpha Sigma; Volleyball Team.

Fourth Row:

JACQUELYN EZELL . . . Belleville, Illinois
Delta Chi Sigma; Student Government; Aquettes.
ROSALYN EZELL . . . . Thomasville, Alabama
Delta Chi Sigma; Pacesetters.
THERESA FENN . . . . . Americus, Georgia
Sigma Psi Iota.

FRESHMEN

First Row:

MARY FILSON Jeddah, Saudi Arabia
Delta Chi Sigma; Aquettes; Pacesetters.

JANET FITZPATRICK Lewisburg, Tenn.
Pacesetters; Samovar Club.

MARGO FOSTER Orlando, Florida
Samovar Club; Bit and Spur.

Second Row:

DEBBIE FRANKLIN Mesquite, Texas
Sigma Psi Iota; Samovar Club; Pacesetters.

BECKY FRITZ Rochester, Minnesota
Delta Chi Sigma; Philharmonic Club.

JILL FULENWIDER Des Moines, Iowa
Delta Alpha Sigma; Jet Maskers.

Third Row:

MEG GAFFEY Parsons, Kansas
Delta Chi Sigma; Jet Maskers; Romance Language Club.

PHYLLIS GARNER Pulaski, Tennessee
Delta Chi Sigma; Student Government; Secretarial Science Club; Aquettes; Freshman Class, Vice President.

CATHERINE GASKINS Harrisburg, Illinois
Gamma Psi; Jet Maskers; We Moderns.

Fourth Row:

KARLA GAST St. Joseph, Michigan
Sigma Psi Iota; Secretarial Science Club.

VICKI GAUTIER Miami, Florida
Samovar Club; Pacesetters.

JUDY GILMOUR Midland, Texas
Delta Chi Sigma; Samovar Club.

Fifth Row:

PAULA GRANT Demopolis, Alabama
Gamma Psi; Pacesetters.

BETH GRAYSON Bristol, Tennessee
Kappa Chi; We Moderns; Secretarial Science Club; *Tides*, Staff; Romance Language Club.

SHARON GREENE Brookhaven, Mississippi
Delta Alpha Sigma; Bit and Spur; We Moderns.

Sixth Row:

DEBORAH GREENWELL Kingsport, Tenn.
Sigma Psi Iota; Aquettes.

LINDA HAFFNER Harlingen, Texas
Gamma Psi; Samovar Club; Secretarial Science Club.

KATHY HAGEMEYER Longview, Texas
Gamma Psi; Glee Club.

FRESHMEN

First Row:

DEBBIE HARMON . . Warrensburg, Missouri
Delta Chi Sigma; Aquettes; Volleyball Team.

CANDY HEAD . . . . . Camilla, Georgia
Delta Alpha Sigma, Pledge President; Pacesetters.

SUSAN HEITMEYER . . . Cincinnati, Ohio
Kappa Chi.

Second Row:

DIANE HEMBY . . . Long Beach, Mississippi
Day Student.

ELEANOR HIGHBAUGH Dawson, Georgia
Theta Alpha; Bit and Spur; Pacesetters, Second Vice President.

BETTY HILDEBRAND . . . . Tyler, Texas
Sigma Psi Iota; Glee Club; Romance Language Club.

Third Row:

DORA HILL . . . . . Long Beach, Mississippi
Day Student.

RUTH HODGES . . . Andersonville, Georgia
Delta Chi Sigma; Samovar Club.

ELIZABETH HOLMAN . . . Pittsburgh, Texas
Delta Alpha Sigma; Glee Club; Pacesetters; We Moderns.

Fourth Row:

CAROLYN HYATT . Russellville, Alabama
Theta Alpha; Glee Club; *Tides,* Staff; Philharmonic Club.

TERESA INGE . . . . . Eutaw, Alabama
Delta Chi Sigma; Bit and Spur.

CINDY INGRAM . . Oklahoma City, Oklahoma
Kappa Chi; Bit and Spur; Pacesetters; We Moderns.

My Mike is cuter than your Mike.

Come on down to my boat, baby.

Give the "grass" a chance.

FRESHMEN

First Row:

CONNIE JACKSON . . . Humboldt, Tennessee
Delta Alpha Sigma; Pacesetters; Glee Club; Samovar Club.

SUSAN JAFFE . . . . . Birmingham, Alabama
Delta Chi Sigma; Aquettes; Samovar Club; We Moderns; Physical Education Club; Volleyball Team.

MARTHA JERNBERG . . . Palo Alto, California
Pacesetters.

Second Row:

NANCY F. JOHNSON . . . Humboldt, Tennessee
Delta Chi Sigma; Samovar Club; Glee Club.

JULIET JONES . . . . . Cushing, Oklahoma

MOLLIS JONES . . . . . Seale, Alabama
Gamma Psi; Secretarial Science Club; Glee Club.

Third Row:

BETTY KEENAN . . . . . Houston, Texas
Kappa Chi; Jet Maskers; We Moderns.

KATHLEEN KEITER . . . . Dayton, Ohio
Delta Alpha Sigma; Pacesetters.

KAREN KELLEY . . . . Kansas City, Missouri
Theta Alpha; Aquettes.

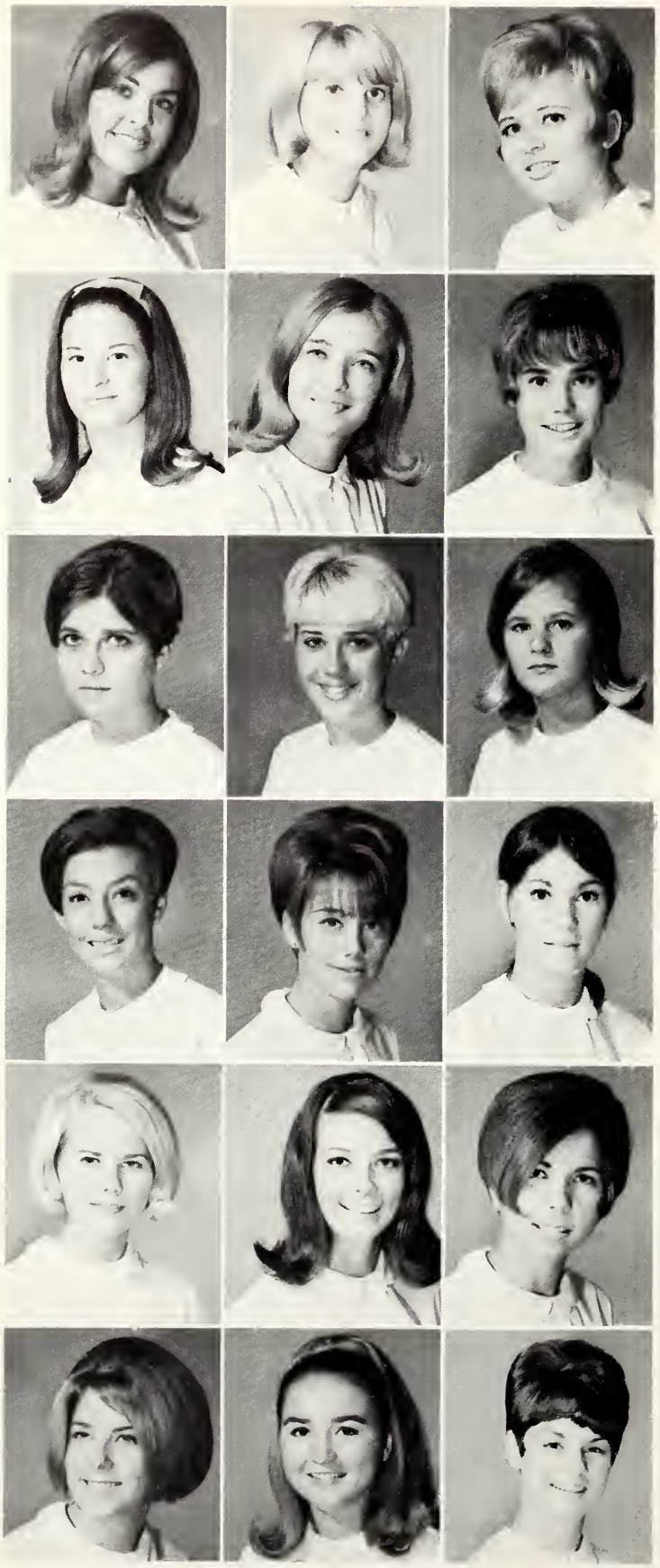

FRESHMEN

First Row:

CYNTHIA ANNA KNOWLES ..Solon, Ohio
Theta Alpha; *Tides,* Staff; *Sea Gull,* Staff; Jet Maskers; Aquettes.

PENNY KOENIG .....Freeport, Illinois
Kappa Chi; Jet Maskers; Pacesetters.

ARDIS KOHLMEIER .....Waterloo, Illinois
Gamma Psi; Jet Maskers.

Second Row:

MARY LANG ..... St. Petersburg, Florida
Delta Chi Sigma; Secretarial Science Club.

SANDY LAURICELLA ....New Orleans, La.
Sigma Psi Iota; Secretarial Science Club, Treasurer.

POLLY LISTER .....Columbia, Missouri
Theta Alpha, Song Leader.

Third Row:

ANNE LOWERY .....Burnt Corn, Alabama
Delta Alpha Sigma; Pacesetters.

SUZANNE LYBARGER ....Oklahoma City, Oklahoma
Theta Alpha; Pacesetters; Samovar Club.

SUSAN McDANIEL .....Ft. Worth, Texas
Theta Alpha.

Fourth Row:

ANNABELLE McGUFFEY ... Athens, Texas
Delta Alpha Sigma; Pacesetters.

MINA MALONE ... Meridian, Mississippi
Kappa Chi; Aquettes.

ELLEN MARKS ... San Antonio, Texas
Theta Alpha; Pacesetters; Aquettes.

Fifth Row:

LYN MARTIN ..... Blakely, Georgia
Delta Chi Sigma; Pacesetters; Samovar Club.

LYNDA MATTHEWS ... Tulsa, Oklahoma
Kappa Chi; Secretarial Science Club.

SANDRA MEEN ..... Tucson, Arizona
Theta Alpha; Bit and Spur Club.

Sixth Row:

JEAN MEISENHEIMER Ft. Walton Beach, Florida
Gamma Psi; Jet Maskers.

REBECCA MILLER Oklahoma City, Okla.
Kappa Chi; *Sea Gull,* Staff; Samovar Club; Bit and Spur Club.

ROBILEN MILLER ..... Ozona, Texas
Theta Alpha.

FRESHMEN

First Row:

LAURA MINER St. Joseph, Missouri

ANN MOHLER Charleston, West Virginia
Delta Chi Sigma; Pacesetters; Jet Maskers.

KAREN MOORE Tyler, Texas
Sigma Psi Iota; Dance League; Romance Language Club.

Second Row:

EMILY MOORE Dyersburg, Tennessee
Sigma Psi Iota; Freshman Class, Secretary; We Moderns.

LOU MORGAN Lubbock, Texas
Sigma Psi Iota; Volleyball Team.

PAMELA MOSIER Camden, South Carolina
Delta Alpha Sigma; *Sea Gull*, Staff; Samovar Club.

Third Row:

MELISSA MOSS Houston, Texas
Theta Alpha; *Tides*, Staff.

KATHY MURPHY Spartanburg, S.C.
Delta Alpha Sigma; Bit and Spur.

ANN NICHOLS Dallas, Texas
Theta Alpha; Jet Maskers; Aquettes.

Fourth Row:

PEGGY NORTH West Palm Beach, Florida
Gamma Psi.

ELIZABETH NORWOOD Greenville, S.C.
Kappa Chi; Jet Maskers; Romance Language Club.

DEBORAH O'DANIEL DeWitt, Arkansas
Sigma Psi Iota; *Tammy Howl*, Staff.

Pooped out, but happy.

What in the #?!*%? are you doing?

Our class had 40% fewer cavities!

FRESHMEN

First Row:

PAMELA OLHEISER Kalamazoo, Michigan
Delta Chi Sigma, Pledge President; Aquettes; Glee Club.

CINDY OURSO Donaldsonville, Lousiana
Theta Alpha; Pacesetters.

IRENE PAPINI El Salvador, Central Am.
Kappa Chi; Romance Language Club; Secretarial Science Club.

Second Row:

SUZANNE PARIS Atlanta, Georgia
Delta Chi Sigma.

CHARLENE PERDUE Thomaston, Georgia
Sigma Psi Iota; Pacesetters.

SUSAN PETER Western Springs, Illinois
Gamma Psi; Pacesetters; Secretarial Science Club.

Third Row:

SHIRLEY PETREE Oklahoma City, Okla.
Sigma Psi Iota.

BRENDA PIERCE Savannah, Georgia
Delta Chi Sigma; Bit and Spur Club; Pacesetters.

SUE POPE Chattanooga, Tennessee
Sea Gull, Staff; *Tides*, Staff; Glee Club.

FRESHMEN

First Row:

LILA PORTER Des Moines, Iowa
Delta Alpha Sigma; Aquettes; Freshman Class, Sergeant at Arms; Samovar Club.

PAULETTE POWERS Clarksville, Tenn.
Theta Alpha; Pacesetters.

SUZANNA PYE .....Tyler, Texas
Kappa Chi; Philharmonic Club.

Second Row:

CAROL PYLANT Fayetteville, Tennessee
Delta Chi Sigma.

JANET RADEBAUGH Walworth, Wisconsin
Delta Chi Sigma; Aquettes.

DEBBIE RANKIN Mission, Texas
Gamma Psi; Glee Club.

Third Row:

KAY REDING Oklahoma City, Oklahoma
Sigma Psi Iota; Secretarial Science Club.

JOAN REDMON Peru, Indiana
Theta Alpha; Aquettes.

MIKE REINIKE Bay St. Louis, Mississippi
Delta Alpha Sigma; Secretarial Science Club.

Fourth Row:

DIANE RETZ Ft. Worth, Texas
Theta Alpha.

NORA REXACH Puerto Rico
Pacesetters; Samovar Club.

RITA REYNOLDS Tuscaloosa, Alabama
Delta Chi Sigma.

Name, rank, and serial number.

FRESHMEN

First Row:

JEANIE RHOADES . . . Richmond, Indiana
Gamma Psi; Philharmonic Club; Jet Maskers.

VALDA RICHMOND Kingsport, Tennessee
Sigma Psi Iota; Pacesetters; Samovar Club; Secretarial Science Club.

SHERRY RIDLEY . . . . . Jasper, Tennessee
Gamma Psi; *Sea Gull,* Staff.

Second Row:

POLLY RITTER . . . Ardmore, Oklahoma
Theta Alpha; *Tammy Howl,* Staff; Secretarial Science Club, Secretary.

SUE RUCKER . . . . . Tulsa, Oklahoma
Theta Alpha; Pacesetters; Glee Club, Librian.

KAREN RUSHTON . . . Biloxi, Mississippi
Day Student.

Third Row:

BECKY RUSSELL . . . Webster, Missouri
Theta Alpha; *Tides,* Staff.

MARTHA RUSSELL . . . Richmond, Texas
Gamma Psi; *Tammy Howl,* Staff; Romance Language Club.

ANA MARIE SALAVERRIA . El Salvador, Central America
Kappa Chi; Samovar Club; Pacesetters.

Fourth Row:

LINDA SAMIS . . Oklahoma City, Oklahoma
Sigma Psi Iota.

GERMAINE SCHANZMEYER Jefferson City, Missouri
Gamma Psi; Glee Club, Historian; *Tammy Howl,* Staff.

MARY SCHLISE New London, Wisconsin
Gamma Psi.

The high and mighty.

FRESHMEN

First Row:

PATRICIA SCHRADER Jackson, Ohio
Delta Alpha Sigma; Glee Club; Aquettes; *The Book*, Editor; Dance League.

SUZANNE SCOTT Dallas, Texas
Theta Alpha; *Tides; Sea Gull;* Glee Club.

SANDRA SELF Midland, Texas
Delta Alpha Sigma; Aquettes; Samovar Club.

Second Row:

SUSAN SHELLY Freeport, Illinois
Kappa Chi; Pacesetters.

KAREN SMITH Princeton, Indiana
Kappa Chi.

ROBERTA SOURS Jackson, Mississippi
Delta Alpha Sigma; Aquettes; Samovar Club.

Third Row:

CAROLYN STAPLES Kernersville, N.C.
Sigma Psi Iota; Glee Club; Jet Maskers.

SUSAN STEPHENS Peoria, Illinois
Kappa Chi; Philharmonic Club; We Moderns.

DIANE STEWART Florence, South Carolina
Delta Chi Sigma; Jet Maskers; Dance League; Romance Language Club.

Fourth Row:

ELEANOR STOWE Wetumpka, Alabama
Theta Alpha; We Moderns.

BARBARA SUMERLIN Theodore, Alabama

PATRICIA SUMMERS Houston, Texas
We Moderns; Pacesetters.

Fifth Row:

DEBBIE TEAGUE Austin, Texas
Kappa Chi; Bit and Spur Club.

DONNA THOMPSON North Little Rock, Ark.
Theta Alpha; Glee Club; Philharmonic Club; Jet Maskers.

ALICE TORRANCE Marion, Indiana
Sigma Psi Iota; Glee Club; Jet Maskers; Secretarial Science Club.

Sixth Row:

MUFFET TRIGGS Shawnee Mission, Kansas
Sigma Psi Iota; Jet Maskers; Glee Club; Philharmonic Club.

JULIE TRIPP Gulfport, Mississippi
Day Student.

SANDRA TURNER Trinity, Alabama
Sigma Psi Iota

Come as you are.

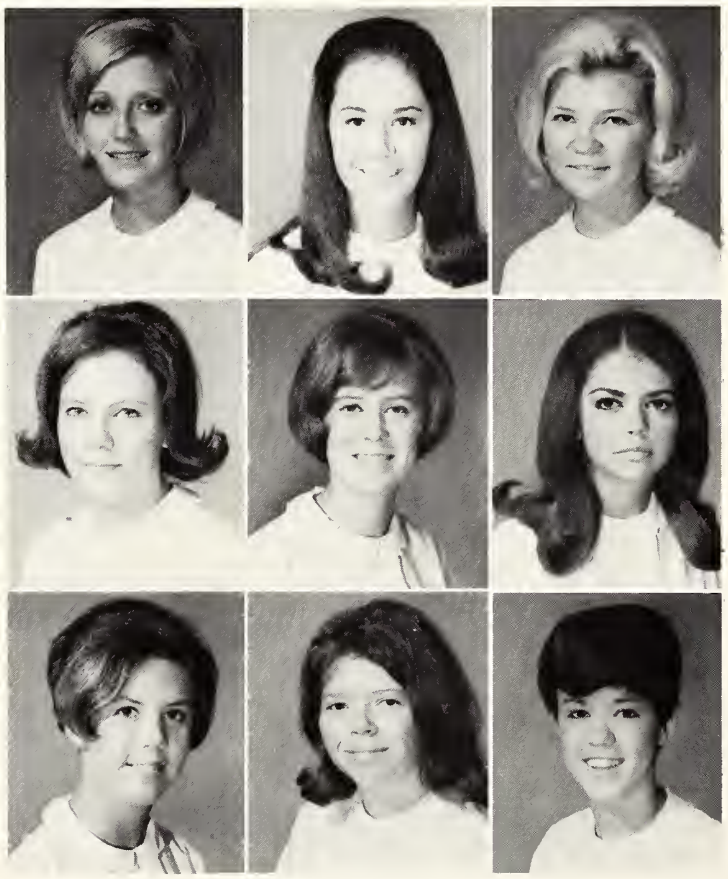

FRESHMEN

First Row:

KAROLYN WALTERS . Cushing, Oklahoma

JAN WALTMAN . . . Fort Worth, Texas
Delta Chi Sigma; *The Book,* Literary Editor.

CONNIE WARE . . . Cedartown, Georgia
Sigma Psi Iota; Pacesetters.

Second Row:

PATRICIA WATTERS . Lavaca, Alabama
Delta Alpha Sigma; Pacesetters.

JANICE WEIBEL . . . . . Denton, Texas
Sigma Psi Iota.

MARLAIN WEISL Schenectady, New York
Gamma Psi; Jet Maskers; Secretarial Science Club; Pacesetters.

Third Row:

LEIZE WELDEN . . Dothan, Alabama
Delta Chi Sigma; *Tides;* Samovar Club.

JO ANN WELMAN Montpelier, Vermont
Sigma Psi Iota.

ANN WHALEN . . Lockport, Illinois
Sigma Psi Iota.

FRESHMEN

First Row:

AMY WHITEHEAD Delray Beach, Florida
Kappa Chi; Aquettes.

GAIL WILHITE San Clemente, California
Delta Alpha Sigma; Samovar Club; We Moderns.

DINA WILLIS Fort Worth, Texas
Delta Alpha Sigma; Physical Education Club; Secretarial Science Club; Dance League; Samovar Club.

Second Row:

CHERYL WILMOTH ... Boca Raton, Florida
Theta Alpha; Pacesetters; Secretarial Science Club.

STEPHANIE WILSON Fort Smith, Ark.
Delta Alpha Sigma; Volleyball Team; Jet Maskers; *Tides*, Staff.

FRANCES WOODY Gastonia, N.C.
Delta Alpha Sigma; Samovar Club; Physical Education Club; Secretarial Science Club; Bit and Spur Club.

Third Row:

DOROTHY WRIGHT Coral Gables, Fla.
Delta Chi Sigma; Aquettes.

Salami, salami, bologna.

Yes, I can spell my own name.

Sockwell's all year sucker.

The Red Baron I presume?

All the comforts of home.

No Freshman past this point.

Features

MISS GULF PARK

Miss Charlotte Grist

The superlative of all superlatives . . . our ideal girl . . . a leader in her own rights . . . President of the Sophomore Class . . . A member of Phi Theta Kappa . . . Song Leader of Delta Chi . . . Aquettes mermaid . . . Student Government representative . . . Chairman of Judiciary Board . . . A true and understanding friend to everyone.

A petite, blonde, blue-eyed Southern Belle, always there when needed . . . With her sincere smile and pleasant Georgia drawl . . . Miss Gulf Park.

MAY QUEEN

Miss Amy Strong

A blond, blue-eyed beauty from Fayetteville, Tennessee, Amy reigns as Gulf Park's May Queen. Her southern charm and grace, accented by her friendly manner, make her most deserving of this honor.

MAY COURT

Miss Lonnie Rogers
Athens, Texas

Miss Linda Livingston
La Grange, Illinois

MAY COURT

Miss Pam Podger
Durham, North Carolina

Miss Linda Wills
Shelbyville, Kentucky

MAY COURT

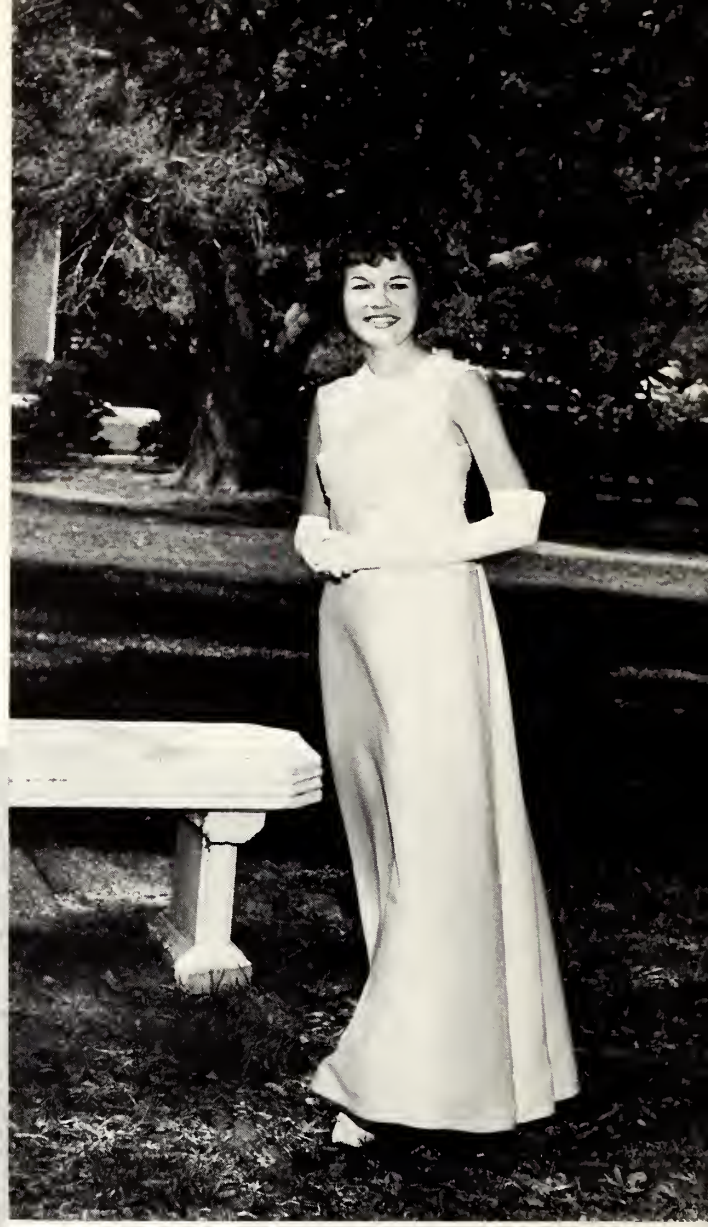

Miss Sally Sockwell
North Little Rock, Arkansas

Miss Debbie Coe
Fort Lauderdale, Florida

MAY COURT

Miss Pattye Smith
Athens, Alabama

Miss Carole Ward
Venice, Florida

MAY COURT

Miss Piji White
Bay St. Louis, Mississippi

Miss Mary Franklin
Nashville, Tennessee

MAY COURT

Miss Charlotte Grist
Blakely, Georgia

Miss Phyllis Garner
Pulaski, Tennessee

BEST ALL ROUND

Ann Whitchurch

A girl with spirit and pep. Responsibility and respect: Student Government, President of Theta Alpha, Panhellenic Council, Student Advisor, Active in Sports. An Oklahoma drawl. Oversized fatigue shirt and red rope. . . Supports Delta Air Lines—D.F. A love for the guitar, The wearing of cowboy boots. Charming: Brown sparkling eyes, Ready to see improvement, Knows how to have fun, Best All Round . . . Ann Whitchurch.

MOST LIKELY TO SUCCEED

PAT FLANAGAN

Enthusiastic and determined—President of the Student Body. Love of the outdoors and bright sunlight! Studious—Chaplain of Phi Theta Kappa, Who's Who Among Students in American Junior Colleges. Happy is she in Kappa Chi! Holds great pride in her "God's Country." Sensitive—yet frank—perceptive. . . Well read and up to date. Planning for the future as she lives the present—making the most of her fine abilities. Most Likely to Succeed. . . Pat Flanagan.

MOST ORIGINAL

Livi Mullen

Drawing, painting, dancing and talking from 7 A.M. until the wee hours of the morn—Always on the run, Always up for fun—even on campusment. Art Editor for the *Sea Gull* and *The Book*. Telephone! "Does anyone want a date?" The long and short of it from hair to clothes. . . Best Dressed. A diamond on her left hand—T.F. Who is that girl who's never sad? A southerner from the hills of Tennessee, Livi Mullen. . . Most Original.

FRIENDLIEST

AMY STRONG

A unique person. . . small town girl. Full of southern charm, Shining blonde hair—intense blue eyes. Willingness to give. *Tammy Howl* Editor, Delta Chi Sigma, Representative: Student Government, Vice President of Class. Personal Spark: May Queen, Fashion show model. Lover of action—Suntan oil—diet—weekends away. Spirit of a tiger. . . Friendliest—Amy Strong.

WITTIEST

KATE SPARKS

September; "California Dreamin'" Times have changed to Washington Square. . . Always where the action is: Laughing, Dancing, Screaming. A pair of tattered flip-flops, bubble baths. An itsy-bitsy orange bikini. Carol Burnett's look-a-like. Up to tricks and kicks, Thoughts of wedding-bells, An irresistable sense of humor. A sensitive, understanding friend. A unique person-Gulf Park's Wittiest. . . Kate Sparks.

MOST TALENTED

SALLY SOCKWELL

Broadway claims such personalities as Ethel Merman, Julie Andrews, and Barbara Streisand, Gulf Park its own "Funny Girl"—Sally Sockwell. A talent for almost everything. A glowing smile, a lilting laugh. A true Romanticist. A delight in knowning and trying. Idols, aspirations, and ambitions. Always ready to express, to enjoy, and to be enjoyed. Unmatched in her enthusiasm and love for life. A presence very much felt.

MOST VERSATILE

Mary Franklin

A contagious smile . . . twinkling brown eyes. An interest in every direction—Student Government Representative, President of Sigma Psi, Who's Who Among Students in American Junior Colleges, May Court. Understanding for all. Loyalty for Nashville and the Grand Ole' Opry. A friendship of honesty and sincerity. . . Always there when needed. A spark of enthusiasm: Mary Franklin. . . Most Versatile.

MOST INTELLECTUAL

LEE CALDWELL

An exceptional leader and always dependable. Phi Theta Kappa President—doughnuts every Sunday morning. Romance Language Club President, Philharmonic Club, Dance League—inspired by her love of the arts. Active Glee Club member. . . and without her. . . no sextet. French and History. . . her double major. Likes to have good times—but responsible when necessary. Learns and applies her knowledge in all situations. Her home is Augusta but her heart is in Athens. Most Intellectual. . . Lee Caldwell.

MOST DEPENDABLE

LINDA WILLS

A determination to achieve in all she does. Always involved in something. Usually several things. *Sea Gull* Editor. Vice President of Phi Theta Kappa, Class Officer, May Court, Fashion show model, From the Blue Grass Country... A true Kentucky lady. Forever calorie counting. A born perfectionist. A serious student. Willing to attempt anything—And likely to succeed. Gulf Park's Most Dependable. . . Linda Wills.

MOST ATHLETIC

SUZANNE SIMPSON

Thoughts of fun or sun—Suzanne Simpson, Ft. Lauderdale, Panama Beach, Gulf Park, Soaking up the rays and enjoying it. "Simp"—All around girl: President of Athletic Association, Sophomore class Sergeant-at-Arms, Inspires girls to take part in sports. Shows enjoyment in all competition, An accomplished athlete, Leader in volleyball, bowling, tennis, swimming, scuba diving, basketball, and *pro* ping-pong player. Is there anything she can't do? Fine sense of sportsmanship, Playing for fun or sorority competition. A warm smile. . . contagious, Sign of friendship to all she meets. Suzanne Simpson. . . Most Athletic.

GULF PARK'S BEST DRESSED

Left to Right: Emily Moore, Henriette Calderon, Livi Mullen, Pattye Smith, Lonnie Rogers.

Participating in *Glamour Magazine's* contest to find the ten best-dressed girls on American College Campuses, Gulf Park chose five girls as the school's semi-finalists. From the five girls, Lonnie Rogers was chosen to represent the college as exemplifying high standards of fashion, grooming, and poise.

Lonnie Rogers, Gulf Park's Best-dressed Girl.

OUTSTANDING FRESHMAN

PHYLLIS GARNER

Quite a girl! The Freshman Class Vice President. An energetic gal—always on the go. Aquettes, Delta Chi, May Court, Knows everyone on campus, Always something nice to say. Poised, Courteous, Thoughtful, Forever smiling. . . Outstanding Freshman: Phyllis Garner.

Kathy Grady

Elizabeth Gilmer

Virginia Straubel

Teresa Fleming

CAMPUS FAVORITES

Deborah O'Daniel

Sally Happer

Kitty Jordan

Jenny Hamilton

Connie Shaver

Suzanne Scott

Carol Sheets

Carolyn Kirby

Charlotte Grist.

Linda Wills.

Pat Flanagan

WHO'S WHO AMONG STUDENTS IN AMERICAN JUNIOR COLLEGES

Gulf Park was again this year invited to participate in "Who's Who Among Students In American Junior Colleges."

Nominations were made by an officially designated committee composed of members of the faculty, administration, student body, and residence hall counselors.

These girls are second year students who meet qualifications of scholarship, citizenship, participation and leadership in academic and extracurricular activities, and general promise of future usefulness to business and society.

Lee Ann Caldwell

Mary Franklin.

Sororities

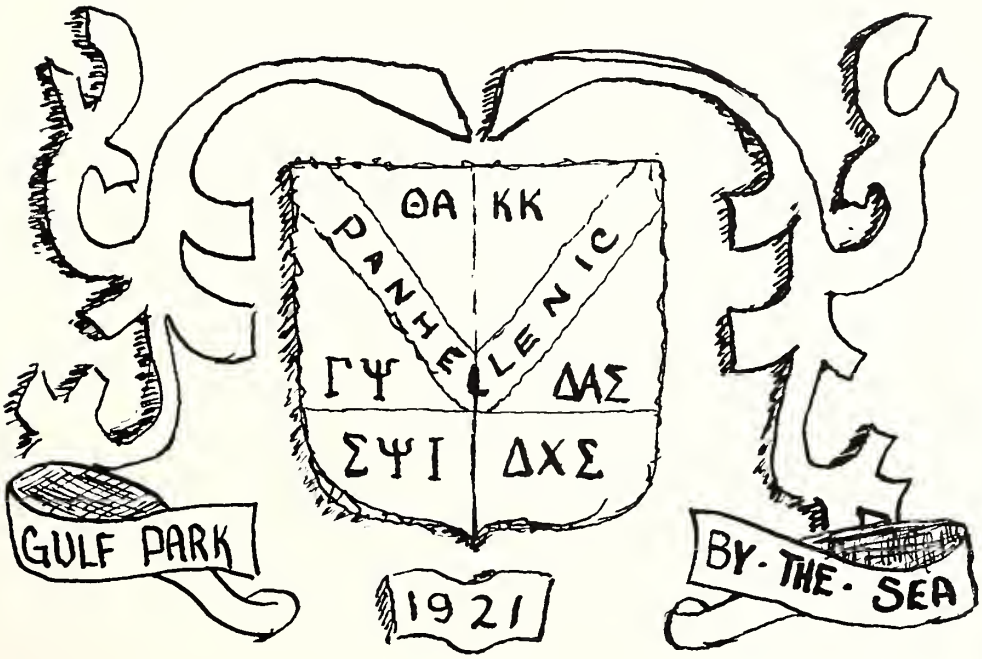

Panhellenic Officers—Ann Whitchurch, Secretary; Linda Livingston, President.

PANHELLENIC COUNCIL

Composed of the President and Vice-President from each of the six sororities, the Panhellenic Council met to discuss and organize the various projects which took place throughout the fun-filled year of 1967-68. Under the direction of Mrs. Mabel Burg, the Council was quite active and accomplished much in both competition and sisterhood.

Panhellenic Council—**Standing:** Ann Whitchurch, Sue Ellen Brandon, Suzie Carlton, Linda Livingston, Elizabeth Gilmer, Lucy Carol Johnson, Sally Happer. **Kneeling:** Vicki Cousins, Cheri McKee, Mary Franklin, Cynthia Hayes, Carole Ward.

President Carole Ward proudly accepts the 1967-68 Attic Antics trophy for Kappa Chi from President Sadler.

Rat Day found the pledges on their traditional walk around the fountain.

Delta Alpha hippies in their presentation, "Flower Power 77."

President Sadler presents the volleyball trophy to Sam Brandon, President of Delta Alpha.

Take a trip with Delta Chi!

Formal initiation and a pledge of sisterhood.

The year of 1967-68 topped all previous years for Gulf Park sorority excellence as the six sisterhoods became the center of social and athletic activity. The members competed in sports, Attic Antics, Sing-Song and scholastics for the sorority-of-the-year trophy. All in all, it was indeed a most successful year.

Bourbon Street with Sigma Psi.

Have mercy on me!

Oh we are the girls of Kappa who surround you here tonight.

M.L.—Hostess with the mostest.

Haven't I seen you somewhere before?

Gamma Psi in paradise.

Delta Alpha's first place volleyball team.

DELTA ALPHA SIGMA

OFFICERS

SUE ELLEN BRANDON	President
SUZIE CARLTON	Vice-President
KATE SPARKS	Secretary
LYNN KETZLER	Treasurer

First Row: Kate Sparks, Jenny Hamilton, Gloria Dahl, Suzie Carlton, Sue Ellen Brandon, Suzanne Simpson, Sherrie Jacobs, Carol Sheets, Lynn Ketzler. **Second Row:** Patricia Waters, Ann Lowrey, Mike Reinike, Brenda Clark, Donna Partain. **Third Row:** Brenda Conley, Frances Woody, Annabelle McGuffey, Cynthia Douglas, Nancilu Dennis, Betty Eyles, Kathy Murphy, Karolyn Bayley, Connie Jackson, Jan Davis, Judy Berns, Patricia Schrader, Berta Sours. **Fourth Row:** Maere Chandler, Stephanie Wilson, Kathleen Keiter, Gail Wilhite, Sandra Self, Pam Mosier, Lila Porter, Jill Fulenwider, Sharon Greene, Alex Buschman, Candy Head, Elizabeth Holman, Dina Willis.

The team came out of the huddle to take a first place in volleyball.

Upon winning a first place, Delta Alpha shows much enthusiasm.

Delta Alpha has been identified continously with the "hippie theme". Known for its athletic members, it has taken first place in volleyball and bowling. President Sam Brandon led the Delta Alphas in an unforgettable year.

"I'm a little ummmm, Delta Alpha rat."

The ties of sisterhood.

DELTA CHI SIGMA

OFFICERS

LINDA LIVINGSTON	President
LUCY JOHNSON	Vice-President
SALLY SOCKWELL	Secretary
AMY STRONG	Treasurer

First Row: Sally Tucker, Charlotte Grist, Wendy Whitney, Amy Strong, Sally Sockwell, Lucy Johnson, Linda Livingston, Pam Podger, Carol McInnis, Connie Shaver, Betty Feild. **Second Row:** Phyllis Garner, Julia Davis, Meg Gaffey, Ann Mohler, Lenora Elder, Linda McDaniel, Rita Reynolds, Diane Stewart, Debbie Harmon. **Third Row:** Lynn Martin, Rosalyn Ezell, Judy Gilmour, Carol Pylant, Becky Fritz, Mary Lee Kolb, Nancy Johnson, Jacquelyn Ezell, Leize Weldon, Teresa Inge. **Fourth Row:** Janet Radebaugh, Mary Filson, Brenda Pierce, Susan Paris, Jan Waltman, Ruth Hodges, Marilyn Blaske, Susan Jaffe, Pam Olheiser, Dotty Wright, Mary Lang.

During rush the actives were ready to share their Delta Chi spirit with the rushees.

Rat day found the freshmen pledges in rigor mortis.

Members enjoying the warmth of Delta Chi's sisterhood at a cookout.

Delta Chi, known for its spirit and versatility, enjoyed a successful and enthusiatic year placing second in Attic Antics. With never-failing stamina and determination, Delta Chi formed an ever-loyal, everlasting sisterhood, making a reality the words of their pep song, "What would we do without a Delta Chi?"

Delta Chi won 2nd place in Attic Antics for their presentation of Columbo.

GAMMA PSI

OFFICERS

SALLY HAPPER	President
CHERI MCKEE	Vice-President
NANCY BOWMAN	Secretary
KAREN WILSON	Treasurer

First Row: Karen Wilson, Ginny Straubel, Gwen Fleming, Nancy Bowman, Sally Happer, Cheri McKee, Cathy Collins, Eve Bower. **Second Row:** Betsy Limberg, Ardis Kohlmeier, Martha Russell, Jean Meisenheimer, Paula Grant, Betsy Barrett, Mary Connor, Germaine Schanzmeyer, Amy Evans, Lee Ann Bailey. **Third Row:** Peggy North, Marilou Beaver, Mary Schlise, Marlain Weisl, Teresa Fenn, Barbara Beneke, Debbie Bern, Jeanie Rhoades, Sara Appleton, Katie Gaskins. **Fourth Row:** Melody Simpson, Sharon Canulette, Susan Peter, Kathy Hagemeyer, Joy Dunn, Linda Haffner, Sherry Ridley, Mollis Jones, Debbie Rankin, Dell DeLee.

Yuk it up, pledges!

Aloha rushees.

Beaming Gamma Psis placed second in volleyball.

Throughout the year, Gamma Psi members kept the same elements of pep and determination. Among the many outstanding events of the year was the party at the Pizza Inn. The sorority took second place in the volleyball tournament. It was a successful year for the Gammas—the sorority known for its hard working members.

"Days of our Lives," presented by the Gammas, was a humorous success.

KAPPA CHI

OFFICERS

CAROLE WARD	President
ELIZABETH GILMER	Vice-President
DEBBIE COE	Secretary
NORMA WING	Treasurer

First Row: Debbie Davis, Peggy Bayless, Carmen Phelps, Kitty Jordan, Mary Lou Doolin, Judy Groseclose, Norma Wing, Carole Ward, Elizabeth Gilmer, Debbie Coe, Lonnie Rogers, Linda Wills, Florence Essen, Pat Flanagan. **Second Row:** Susan Heitmeyer, Beth Grayson, Cindy Ingram, Debbie Teague, Becky Miller, Joy Crosthwait, Mina Malone, Susan Cleveland, Suzanna Pye, Ana Maria Salaverria. **Third Row:** Karen Doyle, Karen Smith, Jane Davis, Marcia Burnham, Vicki Eshelman, Betty Keenan, Dotty Drane, Henriette Calderon, Irene Papini, Nancy Carson, Bette Norwood, Lynda Matthews. **Fourth Row:** Amy Whitehead, Penny Koenig, Ginger Dodd, Margo Foster, Joan Dawson, Sue Stephens, Pris Brooks, Sue Shelly, Stephanie Colby.

The Kappas in for a swim on Rat Day.

Second place in bowling went to these smiling Kappas.

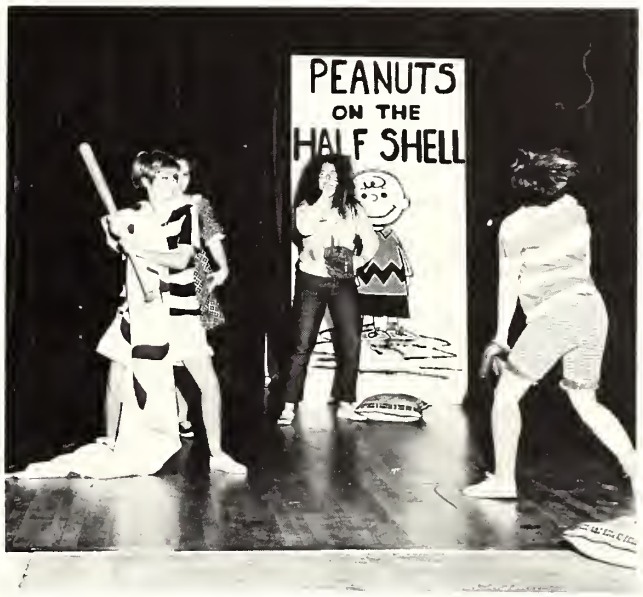

Charlie Brown and the Kappa Chis win the baseball game and cinch first place in Attic Antics.

Kappa Chi greeted its rushees with a trip to the land of Oz and then swung into Attic Antics with "Peanuts on the Half Shell" meriting a first place. The Kappas will look back into the year '68 and remember loyalty and devotion that made the sorority loved by its members.

"No one can do the Bugaloo like I do!" says Freda Coe.

SIGMA PSI IOTA

OFFICERS

MARY FRANKLIN	President
CYNTHIA HAYES	Vice-President
JERRY ANN AYCOCK	Secretary
CHARLOTTE MOORE	Treasurer

First Row: Carolyn Kirby, Charlotte Moore, Julie Frazier, Jerry Ann Aycock, Pattye Smith, Cynthia Hayes, Mary Franklin, Susan Thomas, Ginger Woodside, Kathy DeBord, Teresa Fleming, Kathy Grady. **Second Row:** Linda Samis, Kay Reding, Jenny Curtis, Karla Gast, Emily Moore, Sandra Turner, Susan Allen, Carolyn Staples, Alice Torrance, Valda Richmond, Karen Moore, Betty Hildebrand, Connie Ware. **Third Row:** Deborah O'Daniel, Harriet Boatwright, Dianne Clark, Charlene Perdue. **Fourth Row:** Lou Morgan, Sandy Lauricella, Ann Whalen, Sandra Boone, Janice Weibel, Shirley Petree, Muffet Triggs, Jeannette Davidson, Debbie Franklin, Patsy Summers, Candy Dennard, Luci Little, Jo Ann Welman, Debbie Greenwell.

AIR RAID!

The fountain has never looked better.

Relaxed sisters at a sorority slumber party.

Sigma Psi welcomed their rushees with a New Orleans atmosphere for their rush party. During Attic Antics they kept the audience entertained with a "Movie House" theme. Though always fighting to win, Sigma Psis first concern was the happiness of its members.

"I wish I could shimmy like my sister Kate"—Sigma Psis theme for Attic Antics.

THETA ALPHA

OFFICERS

ANN WHITCHURCH	President
VICKI COUSINS	Vice-President
HELEN TURNER	Secretary
CISSY OURSO	Treasurer

First Row: Elizabeth Smallman, Cheryl Amyx, Cissy Ourso, Vicki Cousins, Ann Whitchurch, Helen Turner, Livi Mullen, Sally Rhyne. **Second Row:** Donna Thompson, Susan McDaniel, Eleanor Highbaugh, Ann Nichols, Lee Ann Carter, Polly Lister, Carol Craven, Sue Rucker, Ellen Marks. **Third Row:** Cindy Knowles, Cheryl Wilmoth, Sandra Meen, Robilen Miller, Karen Kelly, Joan Redmon, Becky Russell, Mary Becker, Cindy Ourso, Suzanne Scott. **Fourth Row:** Suzanne Lybarger, Eleanor Stowe, Polly Ritter, Paulette Powers, Diane Retz, Carolyn Hyatt, Carla Carter, Martha Jernberg, Barbara Sumerlin, Melissa Moss, Kathi Abrahamson.

These attractive pledges are ready for anything and stand the test.

Bowling brought Theta Alpha third place.

Theats greet awaiting rushees for their smoker party.

The red and white spirit of Theta Alpha guided them successfully through the year with a third place in bowling and Attic Antics. Theta Alpha exhibited the close-knit loyalty and devotion that make the sorority loved by its members and an asset to the campus.

Third place Theta Alpha hops to their theme, "In Spring the Eastern Bunny's Fancy Turns to Thoughts of. . . ."

ATHLETIC ASSOCIATION

This organization, composed of athletic representatives from all sororities, helps in planning intramural sports. All sports and activities revolve around this club.

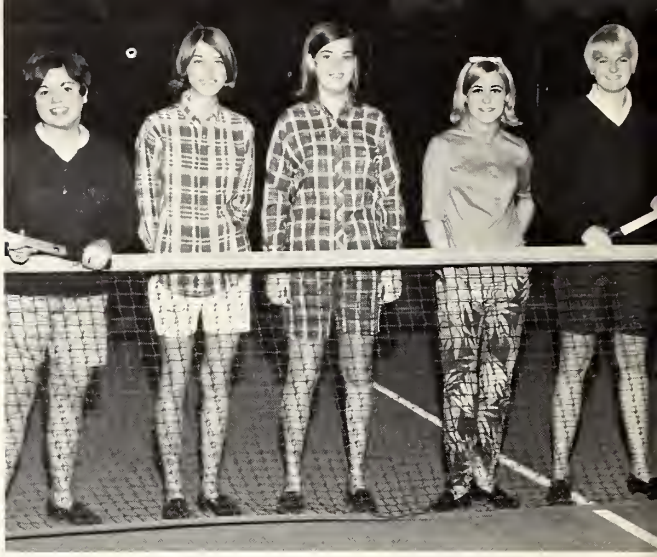

Kathy Collins, Julie Frazier, Cheryl Amyx, Sherrie Jacobs, Connie Shaver.

As usual—Shaver on top in athletics!

Gulf Park Volleyball Team—**First Row:** Connie Shaver, Cathy Collins, Stephanie Wilson, Betty Eyles. **Second Row:** Suzanne Simpson, Debbie Harmon. **Top:** Sherrie Jacobs.

Anyone for tennis?

Rough and Ready!

A close game in action.

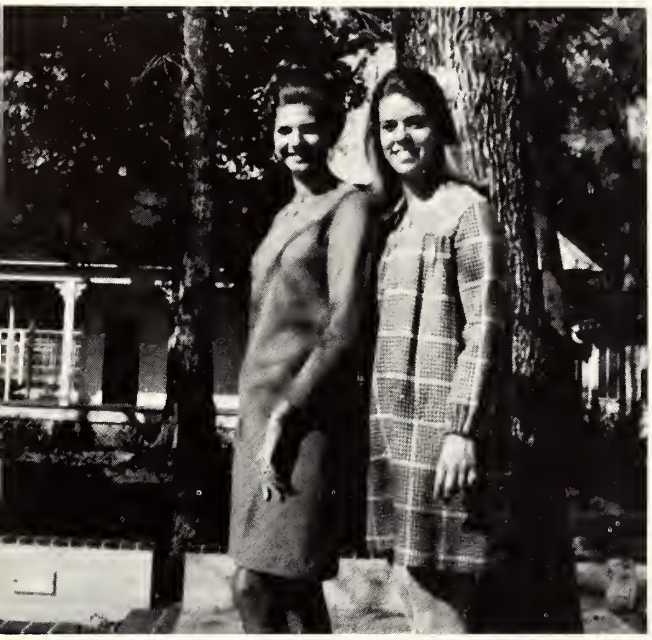

Poise plus.

Sun and no surf.

Things can't be **that** bad, can they?

Either that is a pretty good disguise or there's a man on the hall!

If he doesn't call in five more minutes, then . . .

Organizations

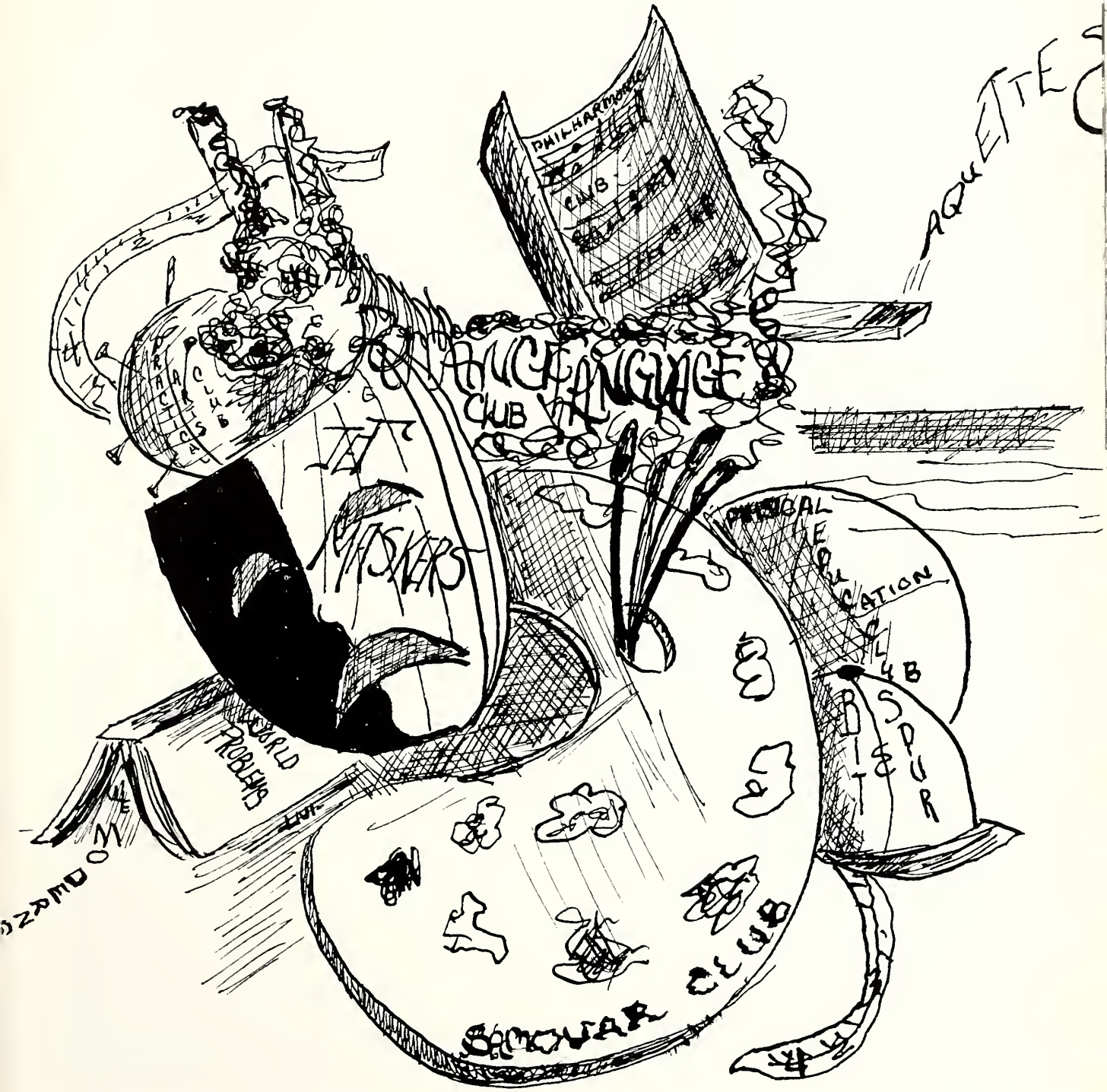

STUDENT GOVERNMENT

The student governing body is active in most phases of campus life. The Student Government's function is to consider suggestions affecting student life and to make recommendations to the Advisory Committee, as well as interpreting to the student body the opinions and recommendations of the Administration. The Student Government strives to promote unity and good citizenship on and off campus and to enforce school regulations.

As the main representative of the student body, it sponsored many activities throughout the year including two "stop" days for relaxation, a surprise Christmas party for all students, the annual Christmas tea, a Christmas dance, and Dead Week.

They also sent representatives to MIC at Delta State and Mississippi State and to SUSGA in the spring. Mrs. Lois Ferrell, Dean of Students, is their advisor.

Pat Flanagan
President

Left to Right: Teresa Fleming, Charlotte Grist, Marcia Futch, Cynthia Douglas, Phyllis Garner, Jacquelyn Ezell, Pat Flanagan, Mary Franklin, Maere Chandler.

Nancy Butz, Mrs. Mullins, Charlotte Grist, Cissy Ourso, Kate Sparks.

Charlotte Grist ponders over the demerit list.

JUDICIARY BOARD

The Judiciary Board, under the leadership of Charlotte Grist, was composed of the Presidents of each dormitory with the help of Mrs. Mullins, a Residence Hall Counselor. The Board hears individual appeals regarding infractions of minor rules and helps each student understand and assume her responsibilities.

First Row: Pat Flanagan, Alice Smith, Elizabeth Gilmer, Lee Caldwell, Linda Wills, Carole Ward, Sue Ellen Brandon, Charlotte Grist, Teresa Fleming. **Second Row:** Dora Hill, Julie Parks, Janice Weibel, Suzanne Scott, Julie Jones, Shirley Petree, Mrs. Lumpkin, Julia Davis, Mary Ann Becker, Carol McInnis, Ginny Straubel, Germaine Schanzmeyer, Betsy Barrett.

PHI THETA KAPPA

Officers: Carole Ward, Secretary; Lee Caldwell, President; Linda Wills, Vice President; Sue Ellen Brandon, Treasurer.

It was an active year for the Alpha Theta Chapter of Phi Theta Kappa, the national honorary fraternity for junior colleges. Students were elected to Phi Theta Kappa on the basis of outstanding scholastic achievement and fine personal qualities. Activities included doughnut sales on Sunday mornings, Faculty Appreciation Week, and participation in the state and national conventions.

Left to Right: Sally Happer, Amy Strong, Pam Podger, Carole Ward, Carlee Breck, Livi Mullen, Linda Wills, Pat Flanagan, Linda Livingston, Sally Sockwell, Sue Ellen Brandon, Mary Franklin, Carolyn Kirby, Ginger Woodside, Lee Caldwell, Marcia Futch.

STUDENT ADVISORS

The Student Advisors have the distinction of being the first group on campus each fall. Its members arrive three or four days early to be ready to greet each new girl and make her feel at home at Gulf Park.

The activities are not limited to the beginning of the year, however, for they are a welcoming committee and remain busy all year greeting Gulf Park's visitors with a cheery, "Welcome to Gulf Park."

A tired, but smiling Student Advisor.

1968 SEA GULL

Creating a yearbook worthy of the name *Sea Gull* presented a tremendous challenge. Lights burned late with weary staff members sorting endless pictures and thinking of clever captions.

Hard work and strong determination resulted in the preservation of the best in another year of Gulf Park's history.

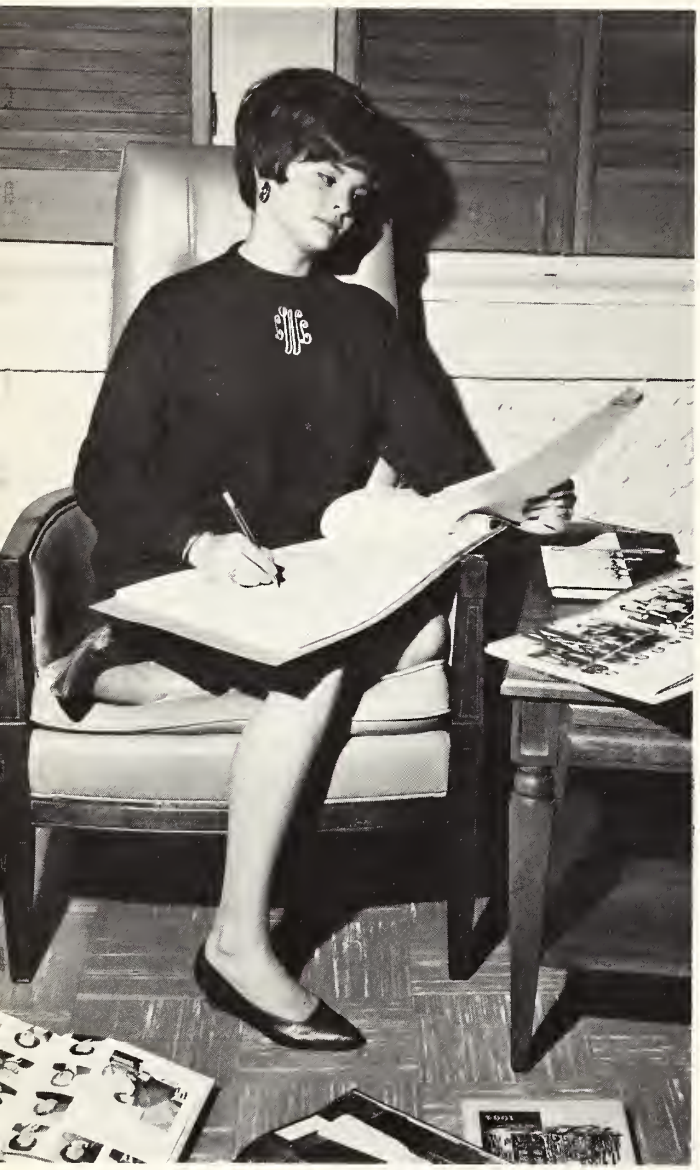

The editor ponders over the lay-out.

The business manager sets out on her task of completing the add section.

The art editor sits quietly, putting her creative mind to work.

Sea Gull Staff

Linda Wills	Editor
Carolyn Kirby	Assistant Editor
Norma Wing	Business Manager
Dora Hill	Assistant Business Manager
Livi Mullen	Art Editor
Linda Livingston	Greek Editor
Lucy Johnson	Assistant Greek Editor
Lonnie Rogers	Snapshot Editor
Jerry Aycock, Cynthia Hayes	Class Editors
Nancy Carson, Becky Miller	Class Editors

A Sunday afternoon spent in diligent work.

The business managers study the lay-out while Brenda types.

Composing a caption.

The editors take a break.

STAFF

Brenda Clark, Suzanne Scott, Debbie Coe, Kate Sparks, Jenny Hamilton, Sally Sockwell, Kathy Grady, Sherry Ridley.

Col. Almus Polsgrove, Advisor

Front Row, Left to Right: Martha Russell, Germaine Schanzmeyer, Helen Turner, Nancy Carson, Polly Ritter, Phyllis Garner. **Center:** Amy Strong. **Back Row, Left to Right:** Deborah O'Daniel, Kathy Grady, Lee Ann Caldwell, Elizabeth Gilmer, Cheryl Amyx, Cathy Collins, Lucy Johnson, Pam Podger.

TAMMY HOWL

Bringing news from every activity on Gulf Park's campus, new and old, is *Tammy Howl's* main goal. Alumnae information also fills the pages of our magazine to bring news of accomplishments, weddings, births, and changes of addresses.

STAFF

Amy Strong	Editor
Helen Turner	Assistant Editor
Mrs. Amelia Lumpkin	Sponsor

Staff: Cheryl Amyx, Lee Ann Caldwell, Nancy Carson, Cathy Collins, Karen Doyle, Phyllis Garner, Elizabeth Gilmer, Kathy Grady, Dora Hill, Lucy Johnson, Julie Jones, Deborah O'Daniel, Pam Podger, Polly Ritter, Martha Russell, Germaine Schanzmeyer, Ginger Woodside.

With smiles of satisfaction, Amy and Helen read through their publication.

THE TIDES

STAFF

Elizabeth Gilmer	Editor
Teresa Fleming	Assistant Editor
Jenny Hamilton	Art Editor
Mr. Laurie Drago	Faculty Advisor

STAFF: Marcia Burnham, Susan Cleveland, Jane Davis, Ginger Dodd, Mary Lou Doolin, Karen Doyle, Beth Grayson, Carolyn Hyatt, Carolyn Kirby, Carol McInnis, Melissa Moss, Sue Pope, Becky Russell, Suzanne Scott, Leize Weldon.

This year the *Tides* staff increased the number of publications and helped our newspaper to become a campus mouthpiece. Through the editorials, feature articles, and cartoons, the staff aimed to arouse interest and reflect the feelings of the readers.

Editor Elizabeth Gilmer and Assistant Editor Teresa Fleming view the *Tides* with pride.

The staff celebrates a perfect publication.

JET MASKERS

Castle scene.

A genuine princess is exceedingly rare.

Make-up crew at work.

Yesterday I loved you.

She swam the moat.

The Executive Committee: **First Row:** Cheri McKee, Mr. Anderson, Sally Sockwell. **Second Row:** Vicki Cousins, Bette Norwood. **Third Row:** Helen Turner, Teresa Fleming, Peggy Bayless, Lonnie Rogers.

Under the direction of Miss Picking and Mr. Anderson, the members of Jet Maskers experienced the excitement connected with the world behind the footlights. They were active in the dramatic arts: music, dance, serious and comic drama. But there were also those working lights, doing scenery, and playing in grease paint. Perfection was executed by Jet Maskers.

Officers: Bette Norwood, Vice President; Teresa Fleming, Treasurer; Sally Sockwell, President; Cheri McKee, Secretary.

"Swinging" was the word for the Cabaret theatre.

"That's Entertainment."

A ghost appear

DRAMA

Places! Curtain going up! First, Bore IV featured old-fashioned flicks in our smoke filled Cabaret threatre. Next Jean Girdoux's "The Enchanted" introduced our audiences to performances on a thrust stage. A zest filled "Once Upon a Mattress" brought the talents of the drama, music, and dance departments together for the musical comedy event of the year. Into the round came Eugene O'Neil's "Ah Wilderness" to provide a touch of young romance for the end of the year.

Curtain going up! One acts! Convocation programs! Chamber theatre! Curtain going up! ACTION in the Speech and Drama Department.

Box office now open for business.

Mata Hari—straight off the silent screen and into the speech workshop for Bore IV.

Chamber theater.

Are there really ghosts?—scene from "The Enchanted."

RADIO CLUB

In February the members of Jet Maskers interested in Radio Production went to work. There followed busy weeks of learning radio techniques, auditions, programing, writing continuity, rehearsing, and performing. The end result—twelve fifteen minute radio programs and three half-hour "specials" over the local radio stations.

Technicians Appleton and Davidson . . . on cue for the signature!

Quiet! We're taping a show!

"This is Brenda Clark, Joni Lawson and Bette Norwood inviting you to join us in a discussion of . . ."

Left to Right: Dina Willis, Francis Woody, Julie Jones, Miss Wilkinson, Sponsor. **Second Row**: Livi Mullen, Kate Sparks, Suzanne Simpson, Lonnie Rogers, Susan Jaffe, Becky Miller. **Third Row**: Judy Berns, Jenny Hamilton, Leize Weldon, Connie Shaver, Ginny Straubel.

SAMOVAR CLUB

The Samovar Club, the art club of Gulf Park College, has had many exciting experiences this year. The main event this year was the art fair held in March in which paintings and all art work done by Gulf Park's talented art students were sold to lucky buyers from Gulf Park as well as to residents of Gulfport, Pass Christian and Biloxi.

Suzanne Simpson, Sergeant at Arms; Connie Shaver, Secretary; Kate Sparks, Vice President; Jenny Hamilton, President.

BIT AND SPUR CLUB

First Row: Sally Sockwell, Dotty Drane, Margo Foster, Debbie Teague. **Second Row:** Cheri McKee, Gwen Fleming, Brenda Pierce, Cindy Ingram, Sandie Meen, Becky Miller.

A horse is a horse. Of course of course.

See-See Rider.

First Row: Jan Davis, Suzie Carlton, Sharon Greene, Kitty Jordan, Kathy Murphy. **Second Row:** Diane Hemby, Maere Chandler, Melody Simpson, Vicki Eshelman, Teresa Inge, Eleanor Highbaugh.

The Bit and Spur Club is composed of girls who share a common interest and knowledge of the horse. The club has won recognition in the *National Horseman* magazine.

Participation in several horse shows brought trophies to the Gulf Park campus.

Left to Right: Cheri McKee, Secretary; Sally Sockwell, Treasurer; Kitty Jordan, Vice President; Suzie Carlton, Historian; Gwen Fleming, President.

If nothing else, we have height.

PHYSICAL EDUCATION CLUB

The Physical Education Club, composed of physical education majors and anyone interested in sports, was active in all facets of athletics. Along with teaching at a nearby elementary school on their free time, they officiated at all athletic events on campus.

Lynn Ketzler, Cathy Collins, Connie Shaver, Sherrie Jacobs, Suzanne Simpson, Suzie Carlton, Lucy Johnson, Francis Woody.

Hula hoops in style again?!

Charlotte Moore, Treasurer; Nancy Bowman, Secretary; Cynthia Hayes, Vice President; Jerry Aycock, President.

DANCE LEAGUE

Under the direction of Miss Robin Johnson, the Gulf Park Dance League is an active organization on campus. The league participates in various dramatic productions and also in neighboring towns as special entertainment. The group takes trips to Mobile and New Orleans but is most active in May, when the spring dance recital is presented.

First Row: Ginger Dodd, Cynthia Hayes, Livi Mullen, Diane Stewart. **Second Row:** Nancy Bowman, Kitty Jordan, Pam Olheiser, Jerry Aycock. **Third Row:** Susan Allen, Carol McInnis, Pattye Smith.

GLEE CLUB

Under the fine direction of Mr. Jimmie Capel and accompanist, Mr. Don Christmas, the Gulf Park College Glee Club has given numerous performances both on and off campus.

At the Christmas concert the Glee Club and the Keesler Male Chorus presented the "King David."

In the spring the Glee Club made a tour singing along the coast.

Front Row, Left to Right: Mr. Don Christmas, Livi Mullen, Cheri McKee, Alice Smith, Charlene Perdue, Brenda Conley, Polly Ritter, Jeanie Rhoades, Susan Heitmeyer, Mr. Jimmie Capel. **Second Row:** Nancy Johnson, Ardis Kohlmeier, Sally Tucker, Karen Wilson, Carolyn Hyatt, Sally Sockwell, Bette Norwood, Muffet Triggs, Carla Carter, Cindy Knowles, Helen Turner. **Third Row:** Mollis Jones. Joanie Redmon, Donna Thompson, Patti Schrader, Kathy Hagemeyer, Carol Craven, Carolyn Staples, Alice Torrence, Suzie Carlton, Joy Dunn, Becky Fritz, Dell DeLee, Connie Jackson.

Livi Mullen, President; Cheri McKee, Vice President; Sally Sockwell, Secretary; Dell DeLee, Librarian.

Cheri McKee, President; Peggy Bayless, Vice President; Muffet Triggs, Secretary-Treasurer; Bette Norwood, Historian.

First Row, Left to Right: Donna Thompson, Muffet Triggs, Bette Norwood, Helen Turner. **Second Row:** Carolyn Staples, Gwen Fleming, Peggy Bayless, Cheri McKee, Sally Sockwell, Joy Dunn, Jeanie Rhoades.

The girls of the Philharmonic Club, under the leadership of Mr. Don Christmas and Mr. Jimmie Capel, strived to increase understanding and enjoyment of music by listening to music and through learning the correlation between music and the other arts. Encouraging attendance at cultural events, the club urged its members to attend musical programs on the campus, on the Coast, and in New Orleans.

PHILHARMONIC CLUB

The Art Editors: Jenny Hamilton, Dora Hill, Livi Mullen, Diane Hemby.

First Row: Piji White, Livi Mullen, Dora Hill, Ruth Hodges, Col. Polsgrove, Miss Helton, Mr. Shafer. **Second Row:** Diane Hemby, Jenny Hamilton, Suzie Carlton, Mrs. Canterbury, Patricia Schrader, Jan Waltman.

THE BOOK

A combination of both literary and artistic talent, *The Book* was written solely by the students. The variety of writings demonstrated the intellectual and creative ability of Gulf Park.

President Lee Caldwell dreams of a handsome Frenchman.

ROMANCE LANGUAGE CLUB

This club was composed of members from the French and Spanish Clubs under the guidance of Mrs. Ambler and Mr. Tillman. They strived to attain knowledge of the culture and customs of these countries, hoping that someday they could visit them.

Parlez-vous francais?

First Row: Betsy Barrett, Marcia Futch, Beth Grayson, Susan Allen, Marcia Burnham, Vicki Eshelman, Martha Russell, Deborah O'Daniel. **Second Row:** Nora Rexach, Irene Papini, Eleanor Stowe, Diane Stewart, Sally Happer, Marilou Beaver, Sandra Turner, Karen Kelley.

Busy fingers at work.

First Row: Julia Davis, Valda Richmond, Mary Connor, Cynthia Puckett, Sandy Lauricella, Helen Turner, Lynda Matthews, Betty Eyles. **Second Row:** Susan Allen, Vicki Cousins, Polly Ritter, Phyllis Garner, Mary Ann Becker.

SECRETARIAL SCIENCE CLUB

The Secretarial Science Club, composed of girls interested in typing, shorthand, accounting, filing, merchandising, and data processing, has been very active on campus this year. The February fashion show based on "Blow Up" highlighted the year. Another big event for the club was the annual student directory they published. Accenting the year were coke parties and a watermelon fest in May.

Yes sir, I'll have the girls finish it in ten minutes.

Polly Ritter, Secretary; Helen Turner, President; Cynthia Puckett, Vice President

FASHION REVIEW

Pattye Smith looks ravishing in her evening attire.

Carla Carter sports the new look.

Deborah O'Daniel looks chic in her afternoon ensemble.

Sally Happer, in her hostess gown, is ready to greet her guests.

Pam Podger, ready for a day of shopping, models a lovely suit.

Germaine Schanzmeyer toasts the New Year!

First Row: Penny Koenig, Suzanne Simpson, Connie Shaver, Kate Sparks, Eleanor Highbaugh, Mary Lou Doolin. **Second Row:** Mrs. Cater, Sue Shelly, Candy Head, Cindy Ingram, Betty Field, Cissy Ourso, Debbie Coe, Lonnie Rogers, Pam Podger, Judy Groseclose, Mrs. Patton. **Third Row:** Jan Davis, Cindy Ourso, Patsy Summers, Mary Franklin, Helen Turner, Judy Berns, Paula Grant, Elizabeth Holman, Kathy Grady, Sue Ellen Brandon, Sally Tucker, Alex Buschman.

PACESETTERS

The Pacesetters, composed of students from the foods and clothing department is supervised by Mrs. Patton and Mrs. Cater. The annual Christmas party, featuring delicacies from the Foods Department and decorations from the Clothing Department, reflects the graciousness and practical ability of the club.

Judy Berns, Photographer; Debbie Coe, Historian; Lonnie Rogers, Treasurer; Helen Turner, Secretary; Kathy Grady, President; Cissy Ourso, Vice President; Eleanor Highbaugh, Second Vice President.

The accordian formation.

AQUETTES

The flower.

A bathing beauty.

Carlee Breck, Secretary; Cathy Collins, President; Charlotte Grist, Treasurer; Livi Mullen, Vice President.

Managing pool activities and learning water ballet skills were the main objectives for the Aquettes, under the guidance of their sponsor, Miss Broom. Hours of drilling and timing added to the perfection of the performance of the Aquettes at graduation.

First Row: Pam Olheiser, Lucy Johnson, Marilyn Blaske, Jacquelyn Ezell, Amy Evans, Carol Craven, Ann Nichols, Berta Sours. **Second Row:** Vicki Eshelman, Patty Schrader, Stephanie Colby, Carlee Breck, Cathy Collins, Livi Mullen, Charlotte Grist, Karen Kelly, Debbie Greenwell. Phyllis Garner.

WE MODERNS

Under the leadership of Miss Brock, the members of the We Moderns discussed problems that often bewilder college students and strived for understanding in philosophical fields. The thought-provoking topics made this club one of the most interesting group on campus.

Gulf Park's philosophers.

Looking into the future.

What's the latest gossip around campus?

Left to Right: Alice Smith, Julie Parks, Carolyn Gay, Piji White, Dora Hill. **Standing:** Karen Koch.

COAST CLUB

The Coast Club, which is composed of the Gulf Park day students, served to acquaint the girls with each other and help them become an integral part of the college.

JANUARY

Just love these finals!!

FEBRUARY

Sweets for the sweet.

MARCH

Blowing in the wind.

THE END OF A

APRIL

April showers bring . . .

MAY

May flowers and graduation.

JUNE

Fun in the sun.

JULY

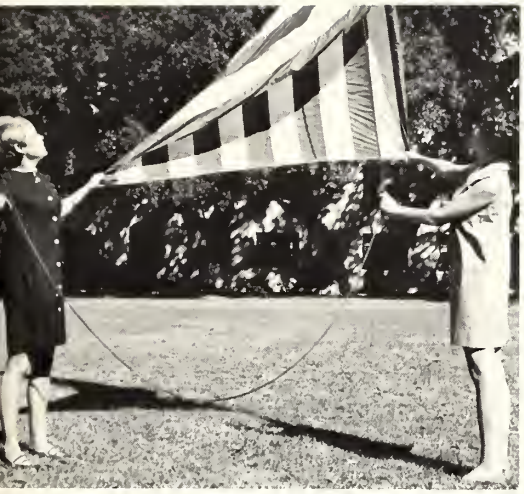

"Oh say can you see?"

AUGUST

Ship ahoy!!

SEPTEMBER

"Yes, Mother, I'll write four times a day."

PERFECT YEAR

OCTOBER

Trick or Treat?

NOVEMBER

A Thanksgiving feast.

DECEMBER

"'Tis the season to be jolly."

MEMBER
F.D.I.C.

• • •

Let Hancock Bank take care of all your Banking needs on the Mississippi Gulf Coast.

• • •

And for complete Travel Service, including Airline Reservations and tickets—at no service charge—call Hancock Bank Travel Department.

• • •

HANCOCK BANK

THE ONLY BANK YOU'LL EVER NEED!

Bay St. Louis • Gulfport • Pass Christian • Long Beach
• Pass Road, Gulfport • Miss. City • MTF (NASA)

Hallmark
CARDS

MARSHALL'S

Downtown Gulfport

GULF PAINT and GLASS

Order Supplies and Picture Framing

1406 25th Avenue

Gulfport, Miss. 863-4032

Compliments of

BUSCH'S
KREDIT JEWELERS

2503 13th Street

GULFPORT, MISS.

COMPLIMENTS
OF

ANGELO'S

3206 West Beach—Highway 90

Gulfport,
Mississippi

Phone
UN 3-9396

J WMT D TRIPLETT-DAY
DRUG COMPANY

Fountain Service

Fine Cosmetics

Long Beach Gulfport

THE Purple Lantern
GULFPORT · MISS

1217 25th Avenue

GULFPORT, MISSISSIPPI

Gifts—Foods—Accessories

JOSEPH K. FASOLD

Jeweler

Fine Jewelry Since 1917

2412 14th Street Gulfport

KARL'S Jewelry

Paramount Theatre Bldg. Gulfport, Miss.

You are always welcome at the "Gulf Coast's Fashion Center"

Northrop's

A Complete Shop for Women and Junior Misses

2400 Fourteenth Street

GULFPORT, MISSISSIPPI

TELEPHONE 864-9711 123 JEFF DAVIS

Collegiate Hair Stylist

LONG BEACH, MISSISSIPPI

OWNERS

MISS GOLDIE CHAMBERLAIN & MRS. MILDRED JOHNSON

COMPLIMENTS

OF

MR. and MRS. R. B. Meen

THE GIFT AND BOOK SHOP

1313 25th Avenue

GULFPORT, MISS.

ANDERSON'S

South Mississippi's Most Modern Men's Store

DOBBS HATS
FLORSHEIM SHOES
MANHATTAN SHIRTS
INTERWOVEN SOCKS
JANTZEN
SOCIETY BRAND CLOTHES

If It's To Be Had In Men's Wear You Will Find It At

ANDERSON'S

"Style Store of the Coast"

Fourteenth Street Gulfport

MERCHANTS BANK AND TRUST CO.

BAY ST. LOUIS — GULFPORT — WAVELAND

Est. 1903

Member: F.D.I.C.

COMPLIMENTS OF

MRS. CLAUDE D. KELLY

Compliments of

MAXWELL'S OFFICE SUPPLY

2505 14 Street

Compliments of

BRUMFIELD'S DEPARTMENT STORE

1310 25th Avenue Gulfport

Phone 863-4842

COMPLIMENTS

OF

J. C. CLOWER FURNITURE CO.

On The Gulf Coast Since 1894

GULFPORT, MISSISSIPPI

"COKE" IS A REGISTERED TRADE-MARK

Coke
puts sparkle
in your
party!

DRINK
Coca-Cola

Bottled under authority of The Coca-Cola Company by

COAST Coca-Cola BOTTLING CO., INC.
GULFPORT

3701 25th Avenue

Phone UN 4-1122

M. SALLOUM DEPT. STORE

Best of Everything for the Entire Family

PHONES UN 4-1837
UN 3-5426

COAST HARDWARE

"The Home of Good Hardware"
and

RAUH HARDWARE STORE

"Our Pass Road Branch"

Gulfport, Mississippi

Make Every Meal a Sunday Dinner

Sunday Dinner

SCHLOSS & KAHN, INC.
MONTGOMERY 1, ALABAMA

. . . Come As You Are!

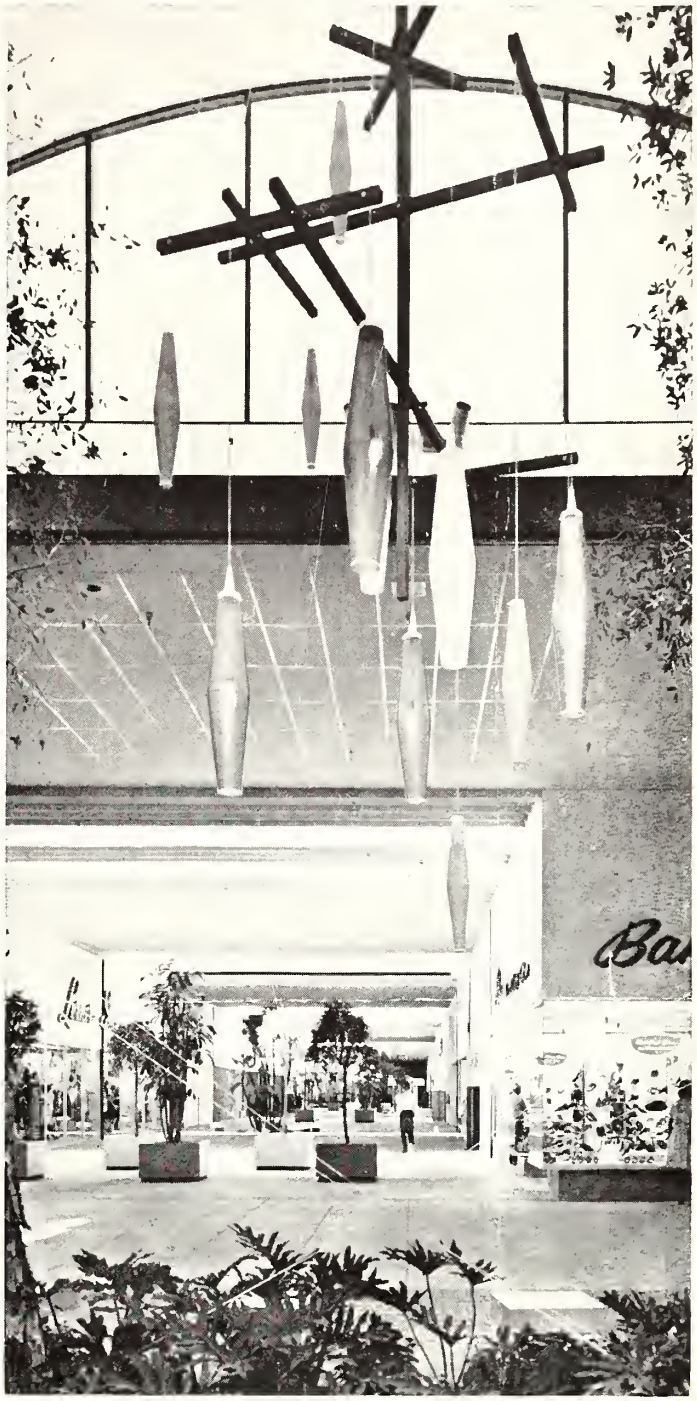

Air-Conditioned MALL

EDGEWATER PLAZA

Shopping City

on the beach between Biloxi and Gulfport

. . . plenty of free parking. No trip to the Golden Gulf South can be complete without a visit to Edgewater Plaza.

OPEN 'TIL 9 P.M. MON., THURS., FRI.

Carter Hardware Company

OFFICERS AND DIRECTORS
RICHARD E. CARTER, PRES.
DAVID P. YOUNG, VICE-PRES.
FORESTINE WALDRON, SEC. & TREAS.

Wholesale and Retail

201-205 BROADWAY
NASHVILLE, TENNESSEE
PHONE AL 4-5721

"In Your Satisfaction Lies Our Success"

Compliments of

CARTER HARDWARE CO.

GULFPORT LAUNDRY & CLEANING CO.

A Modern Up-to-Date Plant

YOUR LAUNDRY, DRY CLEANING, DYEING, RUG CLEANING
IS SAFE IN OUR HANDS

We Store Rugs and Clothing

WE SERVE GULF PARK COLLEGE

1316-20 Thirtieth Avenue Phone UN 3-7272—UN 3-7273 Gulfport, Miss.

WHERE The Best Begins

GULF
NATIONAL BANK

Member: Federal Reserve System. Federal Deposit Insurance Corp.

EMBASSY OF THE
UNITED STATES OF AMERICA
American Embassy, Box 370
APO 09080, New York, N. Y.

TEXAS NATIONAL BANK
OF COMMERCE
HOUSTON, TEXAS 77001
713 CA 4-5161

PHONE 205 — 973-2295
ROUTE 1
THEODORE, ALA.

BAYLEY'S
CHICKEN · STEAKS · SEAFOODS

ETHEL & BILL BAYLEY
ON MOBILE'S
DAUPHIN ISLAND
PARKWAY

Walters
FURNITURE
201 East Broadway
since 1900
Cushing, Oklahoma 74023

COMPLIMENTS
OF
Mr. and Mrs. Wm Banks Garson

Compliments
of
MR. AND MRS. WILLIAM N. HAYES

COMPLIMENTS

OF

MR. AND MRS. MELVIN P. BERNS

COMPLIMENTS OF

GENE WARR'S

Wearing Apparel

EDGEWATER PLAZA

Edgewater, Mississippi

SUNDAY DINNER

SINCE 1871

PRODUCTS

THE HOME OF

SUNDAY DINNER

SCHLOSS & KAHN, INC.

MONTGOMERY, ALABAMA

COMPLIMENTS
OF

L. D. Gilmer

COMPLIMENTS
OF

Mr. and Mrs. Bert Gaskins

COMPLIMENTS

OF

Mr. and Mrs. Cousins

COMPLIMENTS

OF

Pat Flanagan

COMPLIMENTS
OF

Mr. Louis C. Kolb

COMPLIMENTS
OF

Mrs. Gwen Wilmoth

COMPLIMENTS

OF

Stowe Lumber Company

TALLASSEE STREET

WETUMPKA, ALABAMA

Phone: 567-5581

COMPLIMENTS

OF

Clifton G. Whitchurch

Green's Optical Dispensary

Edgewater Plaza

864-5031

Brumfields Drug Co.

Walgreen Agency

2602 13th ST.

GULF PORT, MISS.

COMPLIMENTS

OF

Mrs. Jimmie R. Ezell

COMPLIMENTS

OF

Mr. & Mrs. P. G. North Jr.

COMPLIMENTS

OF

Mr. Lenard J. Wright

COMPLIMENTS

OF

MR. AND MRS. WILLIAM SHAVER

Congraduations

Class of '68

COMPLIMENTS

OF

Mr. and Mrs. Hubert Aycock Jr.

CAMERA CORNER

EDGEWATER PLAZA

864-7851

COMPLIMENTS

OF

Mrs. Ernest Smallman Jr.

COMPLIMENTS

OF

Mr. and Mrs. Harold L. Simpson

COMPLIMENTS

OF

Mr. and Mrs. C. Whittley Johnson

COMPLIMENTS

OF

Lois C. Kolb

COMPLIMENTS

OF

Mr. and Mrs. Rev. DeBord Sr.

COMPLIMENTS

OF

Mr. and Mrs. Mullen

COMPLIMENTS

OF

Mayor and Mrs. Jack Hamilton

COMPLIMENTS

OF

Mr. and Mrs. Wm. L. Redmon

COMPLIMENTS

OF

Mr. and Mrs. P. L. Shanzmeyer

Compliments

of

A Friend

Compliments

of

Mr. AND Mrs. Wm. N. Hayes

Compliments

of

MR. AND MRS. JOHN G. TUCKER

COMPLIMENTS OF

Melissa Moss

COMPLIMENTS OF

Mrs. Warren G. Moore

COMPLIMENTS OF

Mr. and Mrs. Harris P. Dawson Jr.

COMPLIMENTS OF

Mr. and Mrs. Joseph Beneke

COMPLIMENTS OF

Dr. Wayne P. Hyatt

COMPLIMENTS OF

Dr. and Mrs. John Fleming

COMPLIMENTS OF

Mr. Edwin J. Wade

COMPLIMENTS OF

Dan C. Boone

COMPLIMENTS OF

Mr. and Mrs. Heitmeyer

COMPLIMENTS OF

Mr. and Mrs. J. Stewart Collins

COMPLIMENTS

OF

Dr. W. M. Powers

COMPLIMENTS OF

Frances J. Johnson

COMPLIMENTS OF

Mr. and Mrs. Inge